

AC Overlay Project 2023 Phase A (Contract 4578) Location Maps

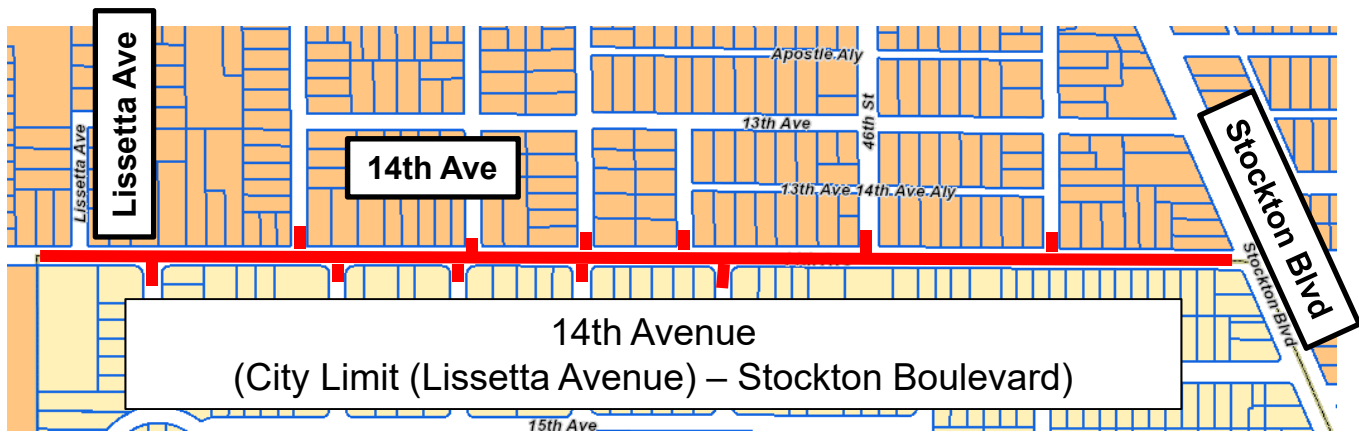

AC Overlay Project 2023 Phase A (Contract 4578) Location Maps

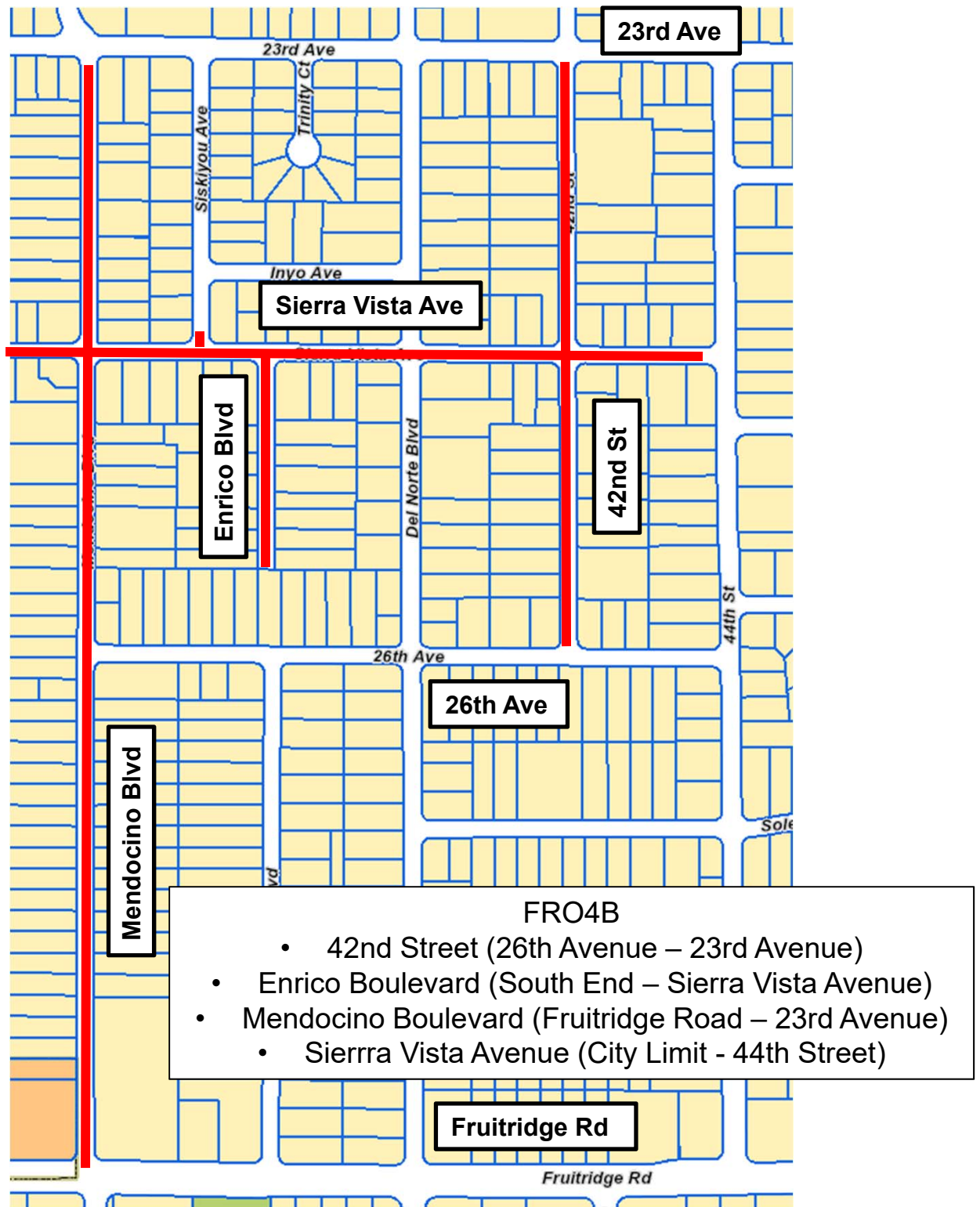

AC Overlay Project 2023 Phase A (Contract 4578) Location Maps

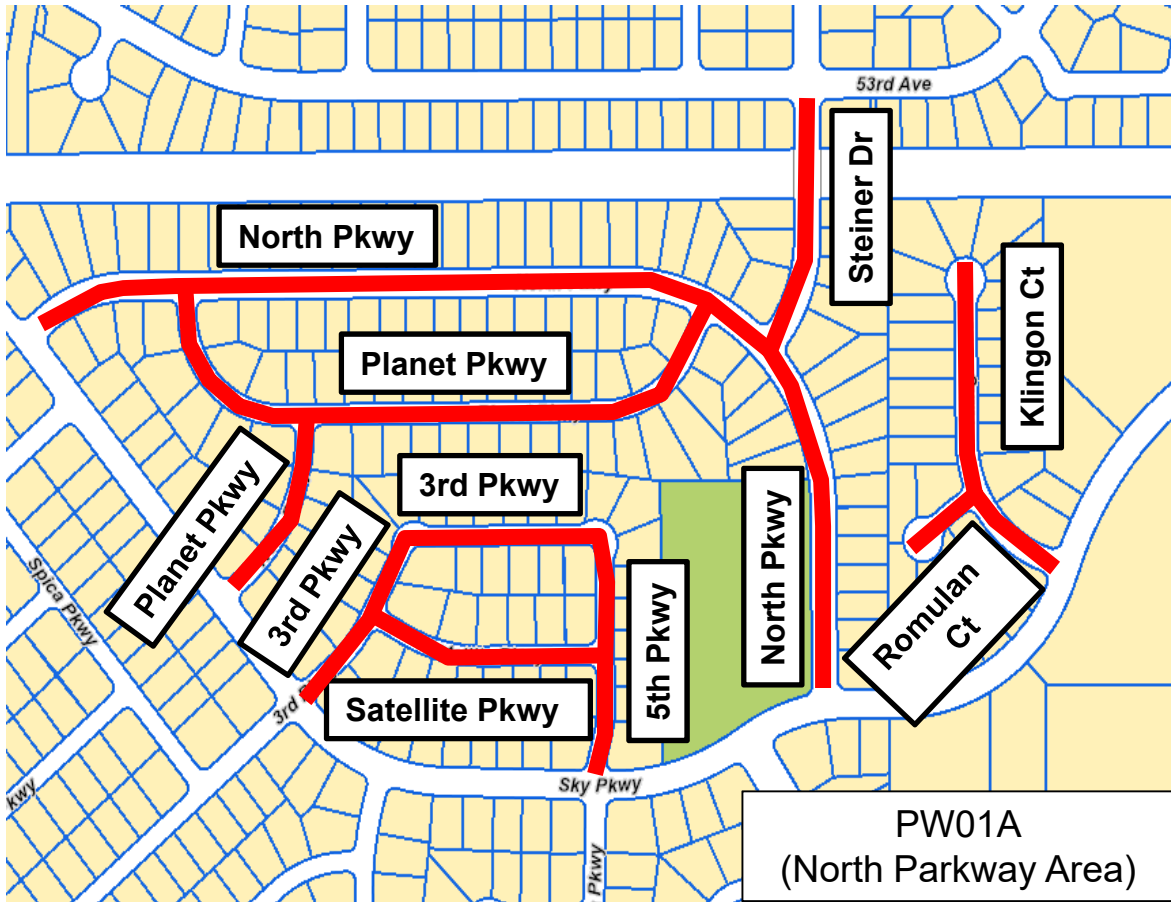

AC Overlay Project 2023 Phase A (Contract 4578) Location Maps

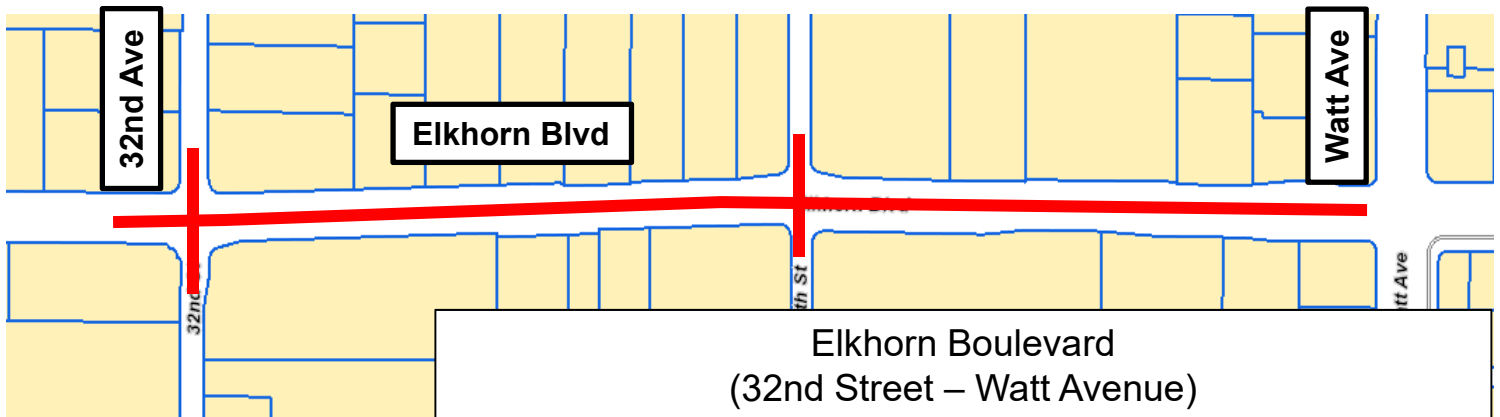
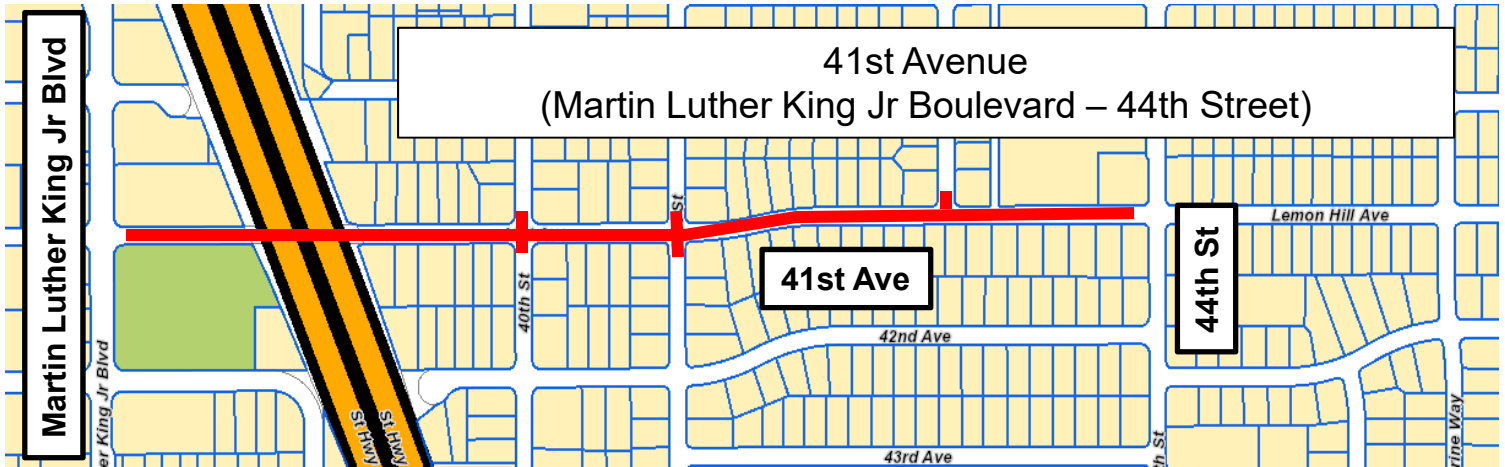

AC Overlay Project 2023 Phase A (Contract 4578) Location Maps

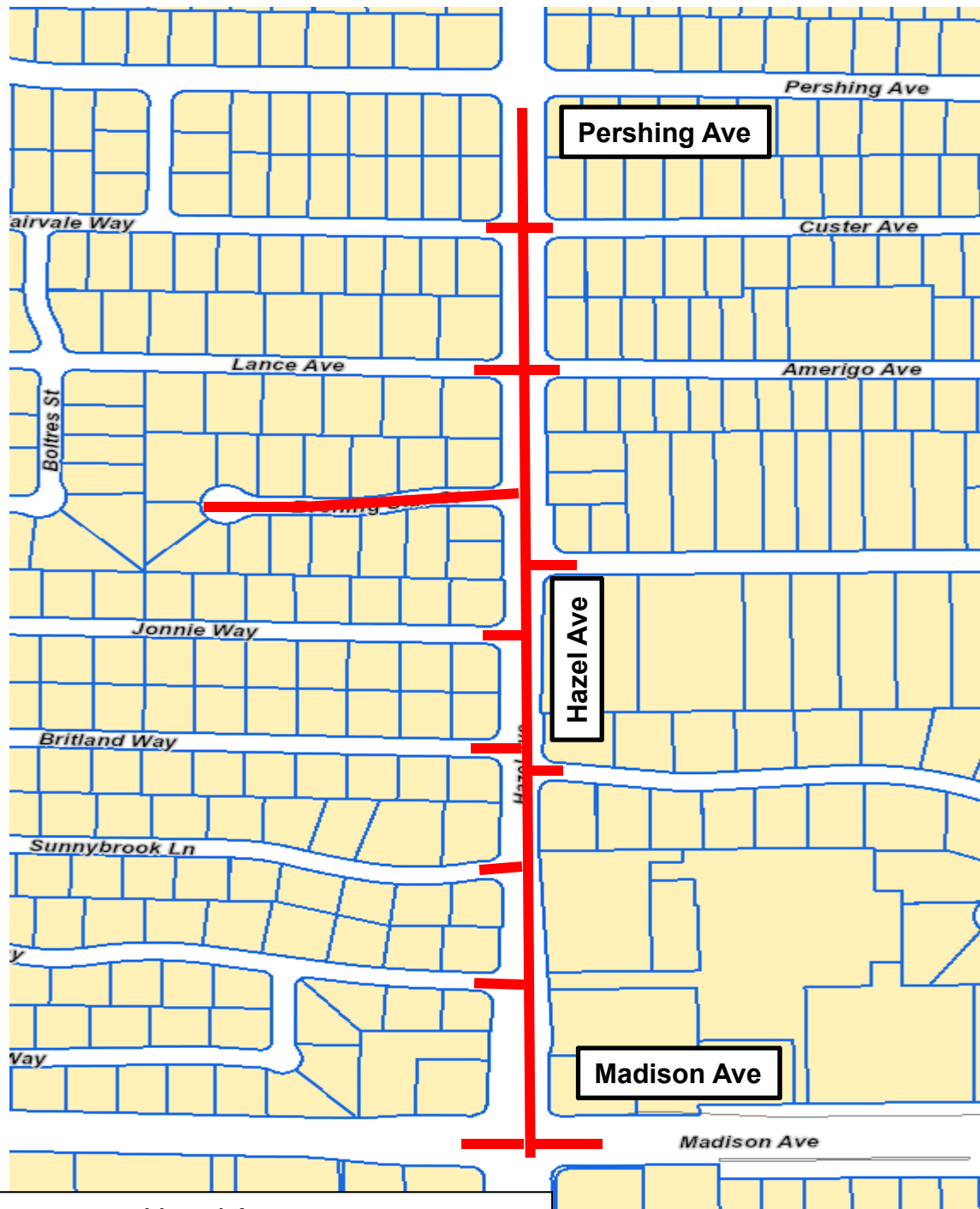

AC Overlay Project 2023 Phase A (Contract 4578) Location Maps

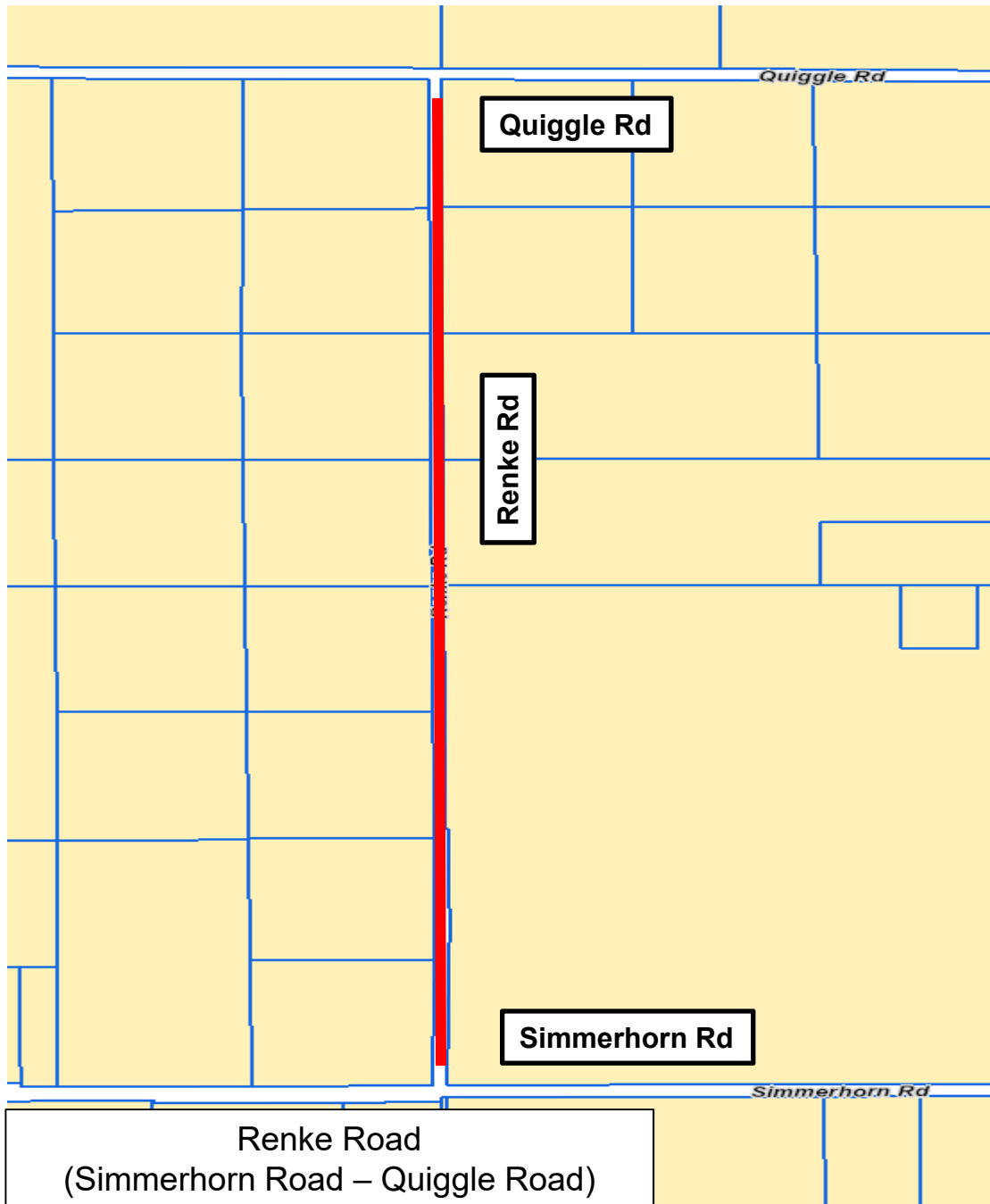

AC Overlay Project 2023 Phase A (Contract 4578) Location Maps

Simmerhorn Road
(0.25 miles west of Cherokee Lane – Alta Mesa Road)

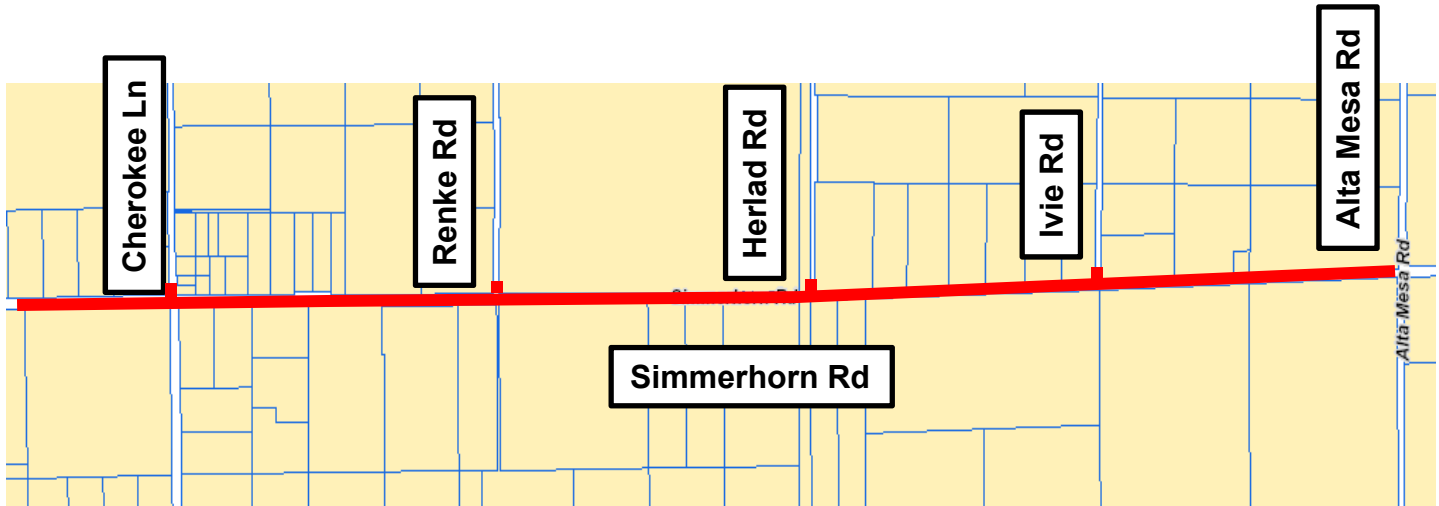

AC Overlay Project 2023 Phase A (Contract 4578) Location Maps

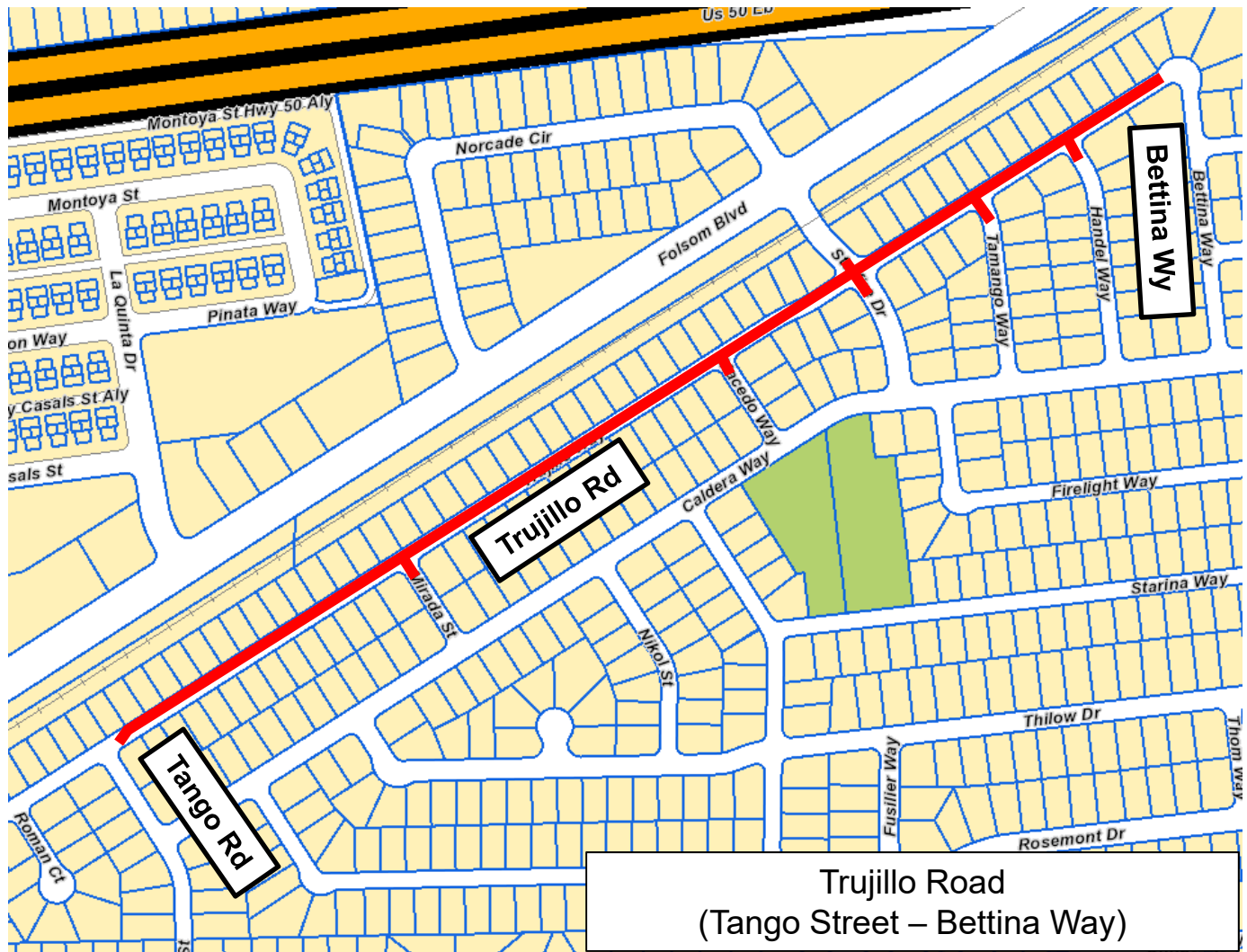

AC Overlay Project 2023 Phase B Location Maps Contract No. 4577

Attachment 1
December 6, 2022

Map 1

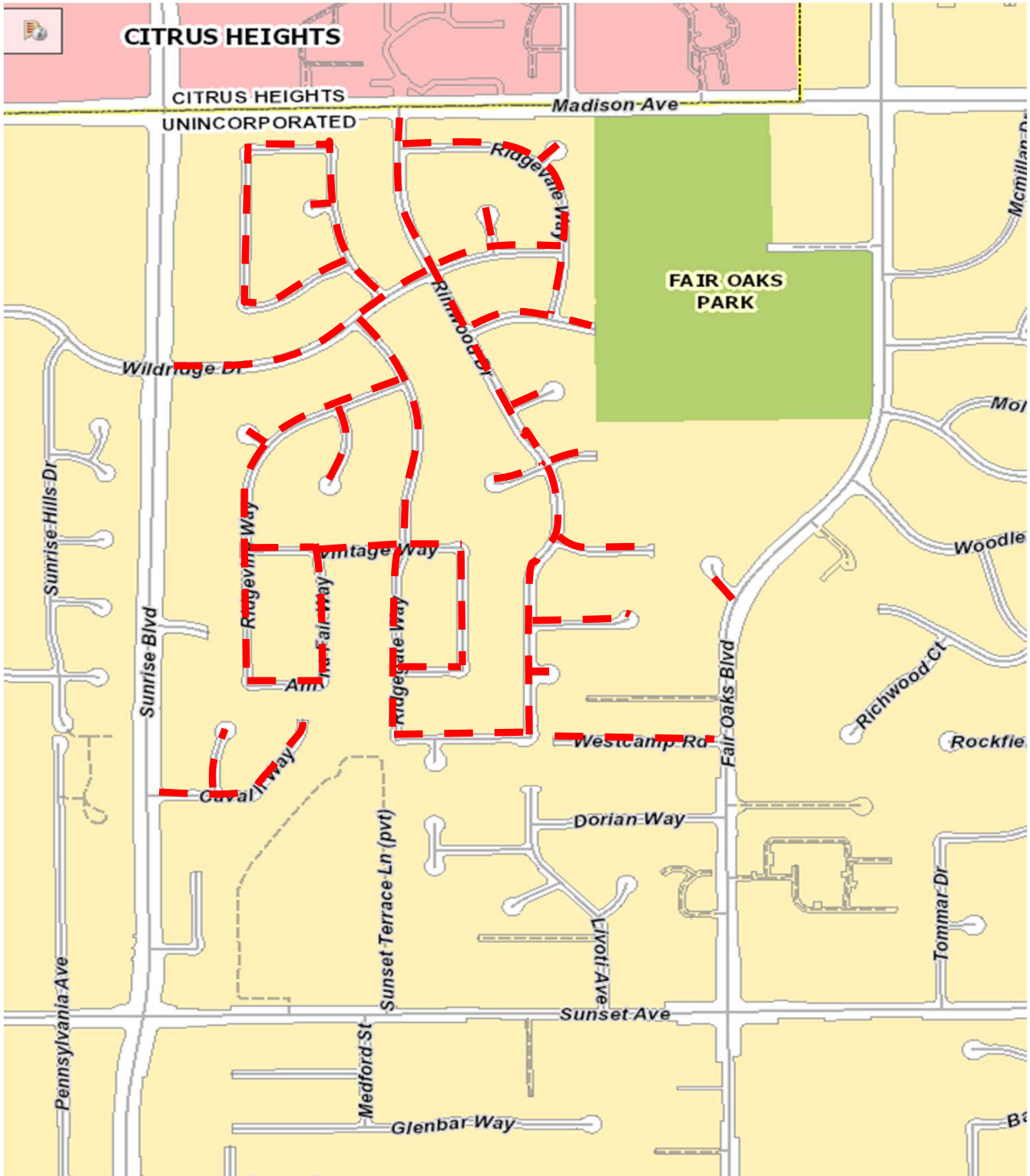

FO13 A & B
(Ridgegate Wy and
Rimwood Dr Area)

AC Overlay Project 2023 Phase B
Location Maps
Contract No. 4577

Attachment 1
December 6, 2022

Map 2



TC04C
(Saint Mathews Dr Area)

AC Overlay Project 2023 Phase C (Contract 4576) Location Maps

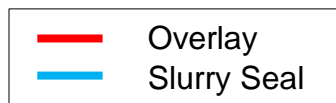

AC Overlay Project 2023 Phase C (Contract 4576) Location Maps

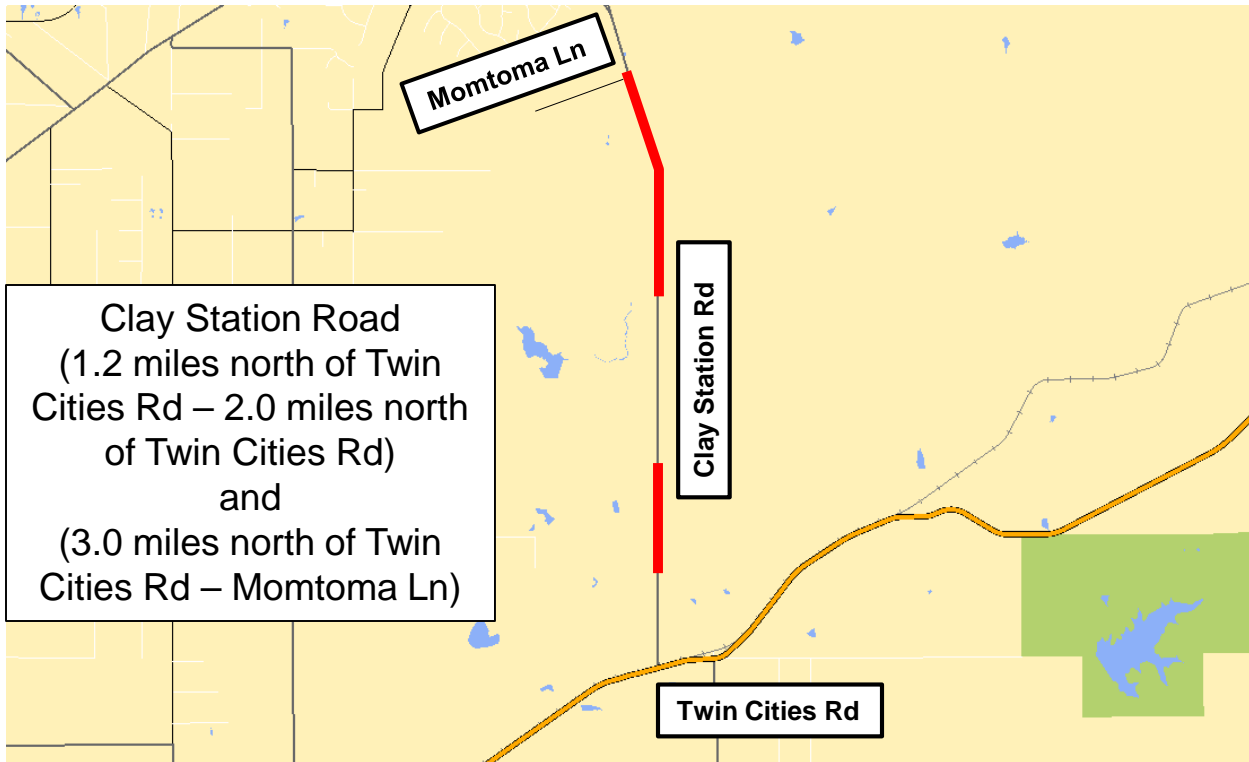

AC Overlay Project 2023 Phase C (Contract 4576) Location Maps

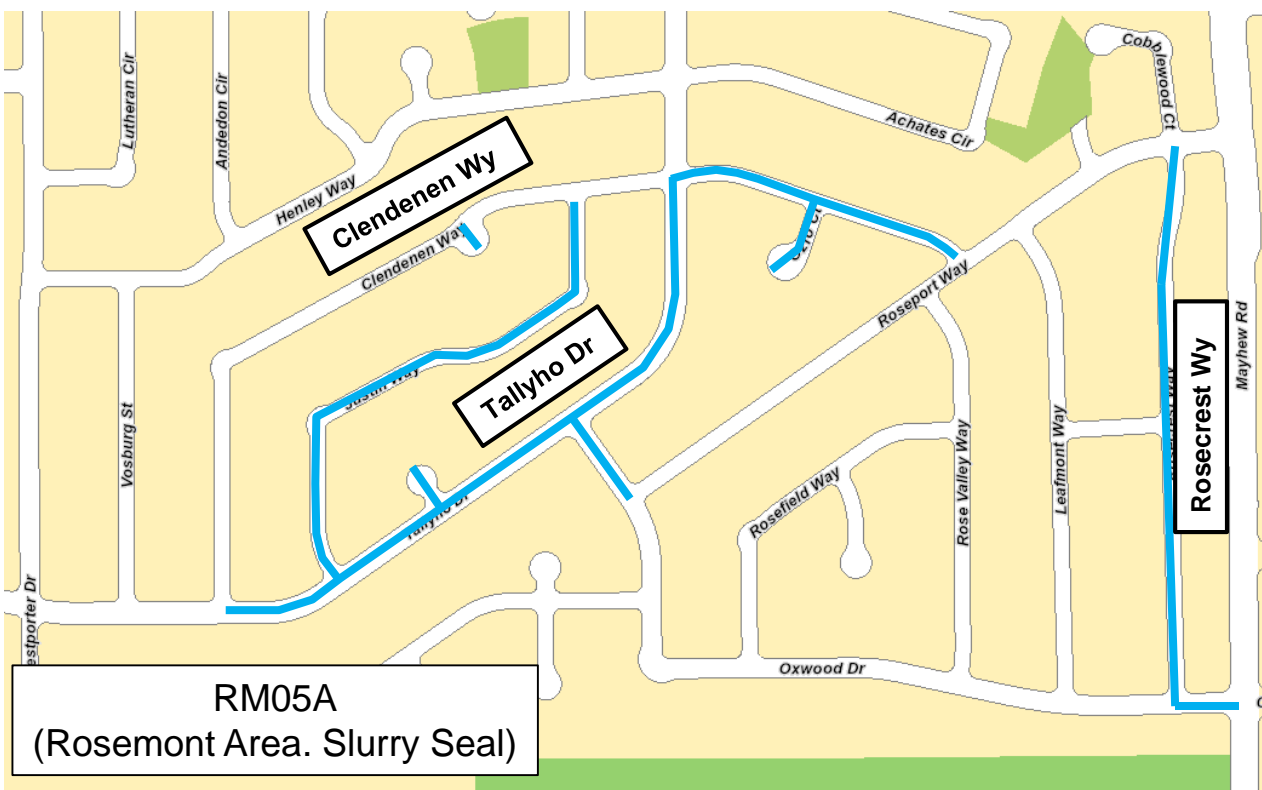
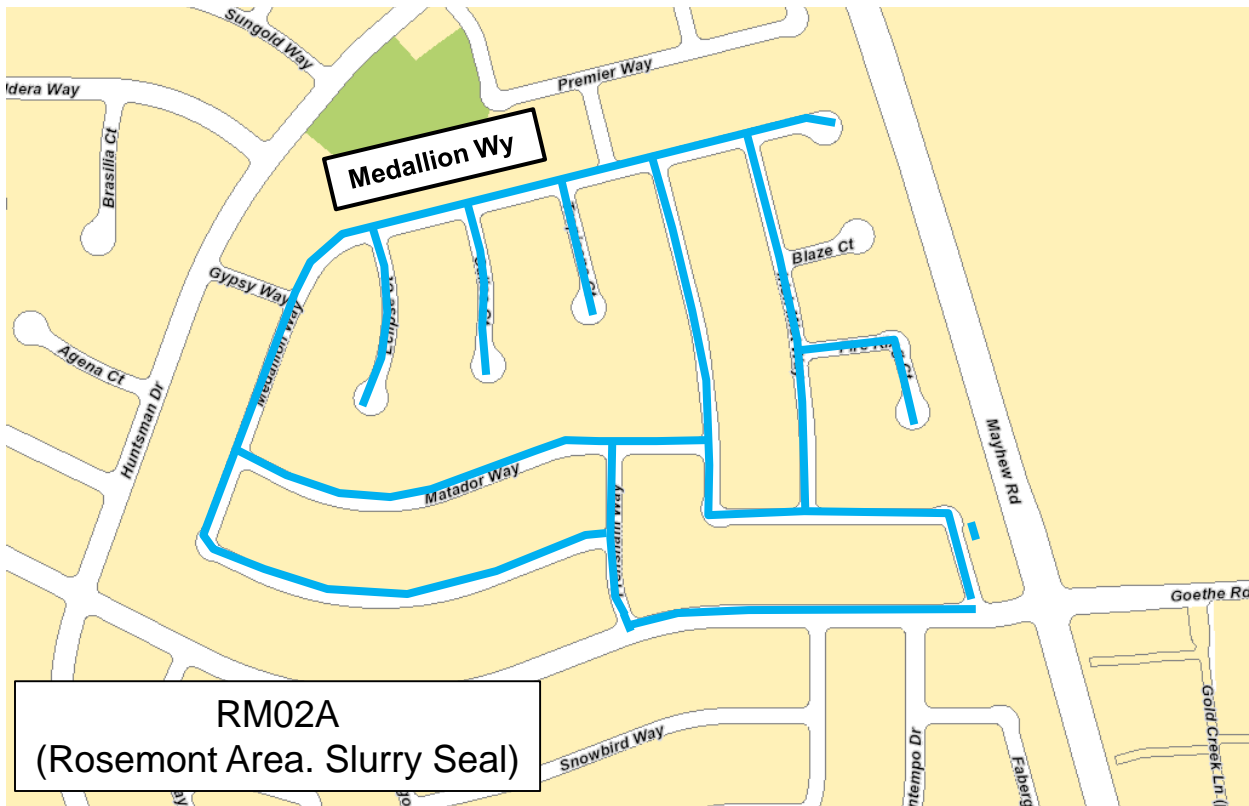

AC Overlay Project 2023 Phase C (Contract 4576) Location Maps

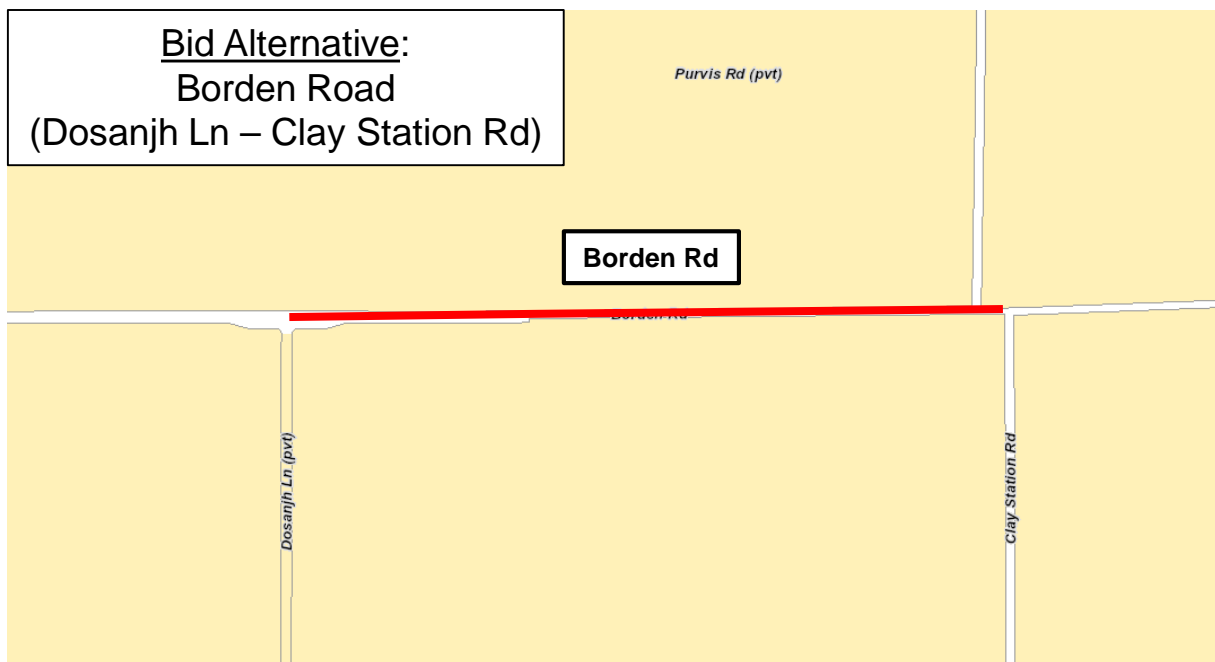
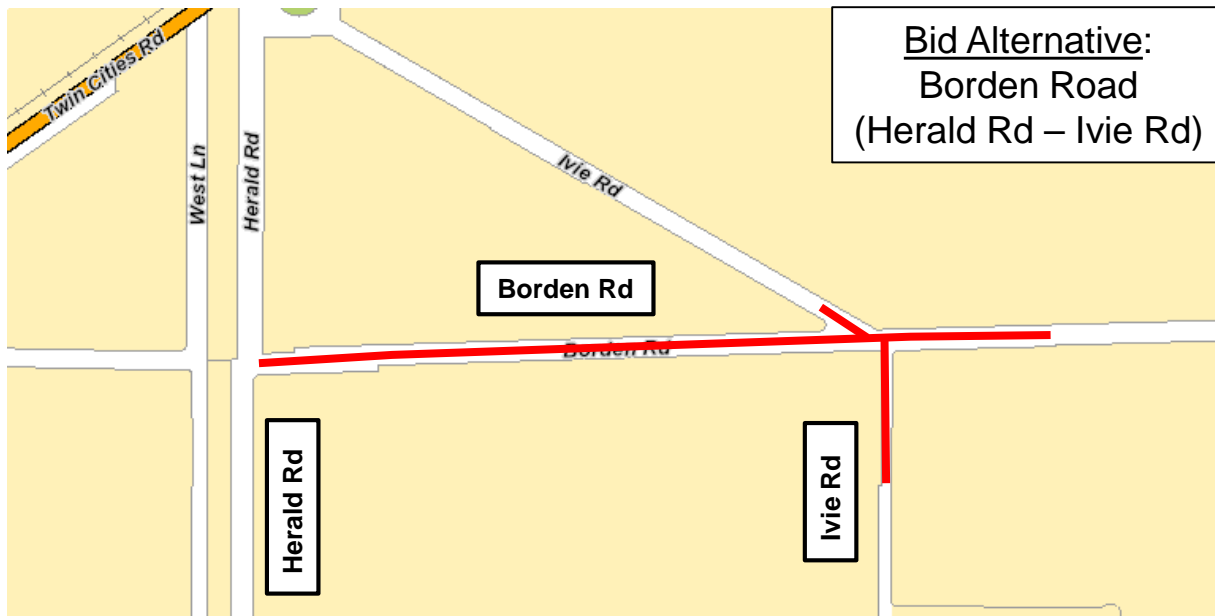

AC Overlay 2023 Phase D Location Maps

Map 1



CM11A
(Mission North Park Area)

AC Overlay 2023 Phase D Location Maps

Map 2

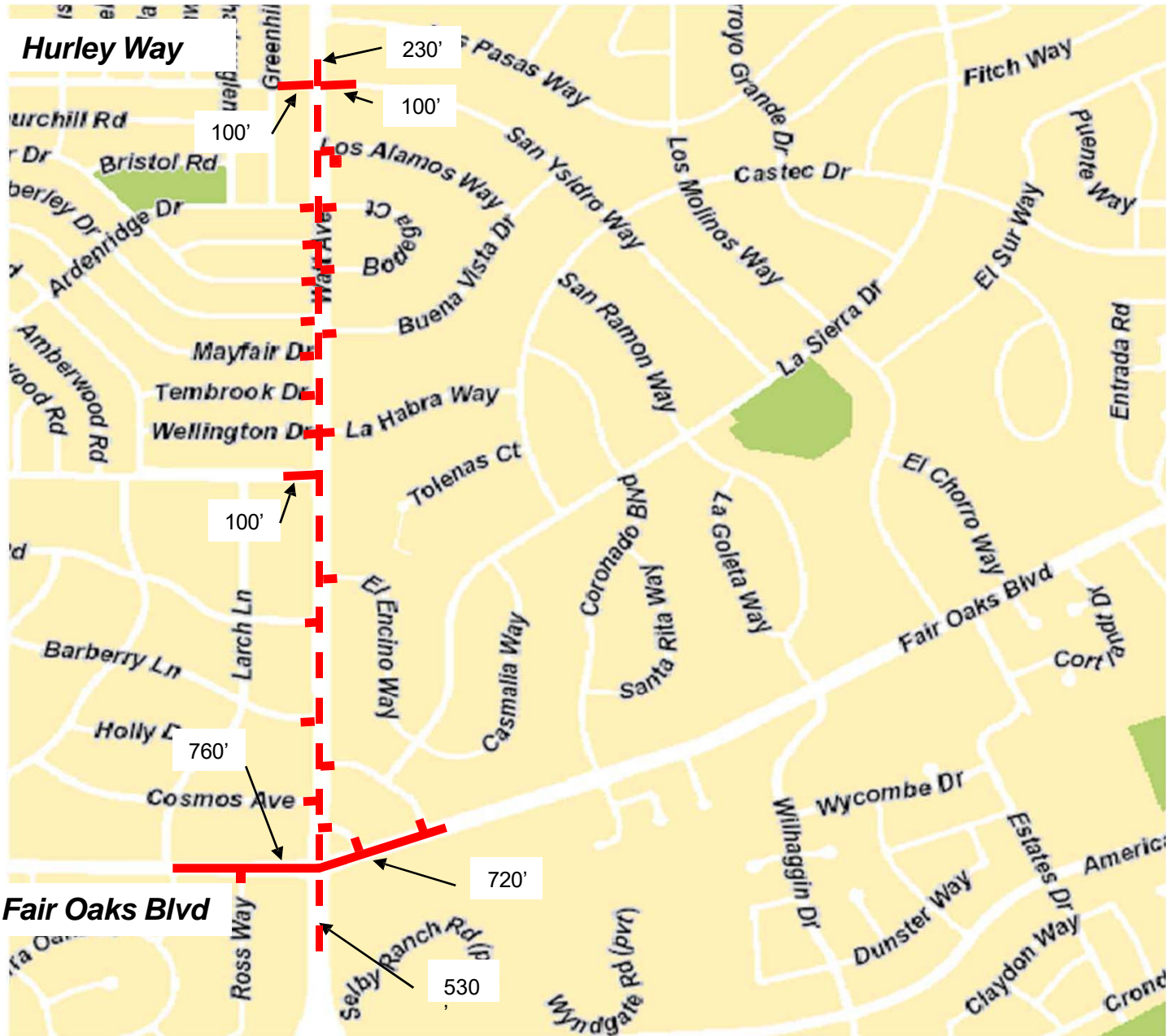

Watt Ave
(Fair Oaks Blvd to Hurley Way)

AC Overlay 2023 Phase D Location Maps

Map 3

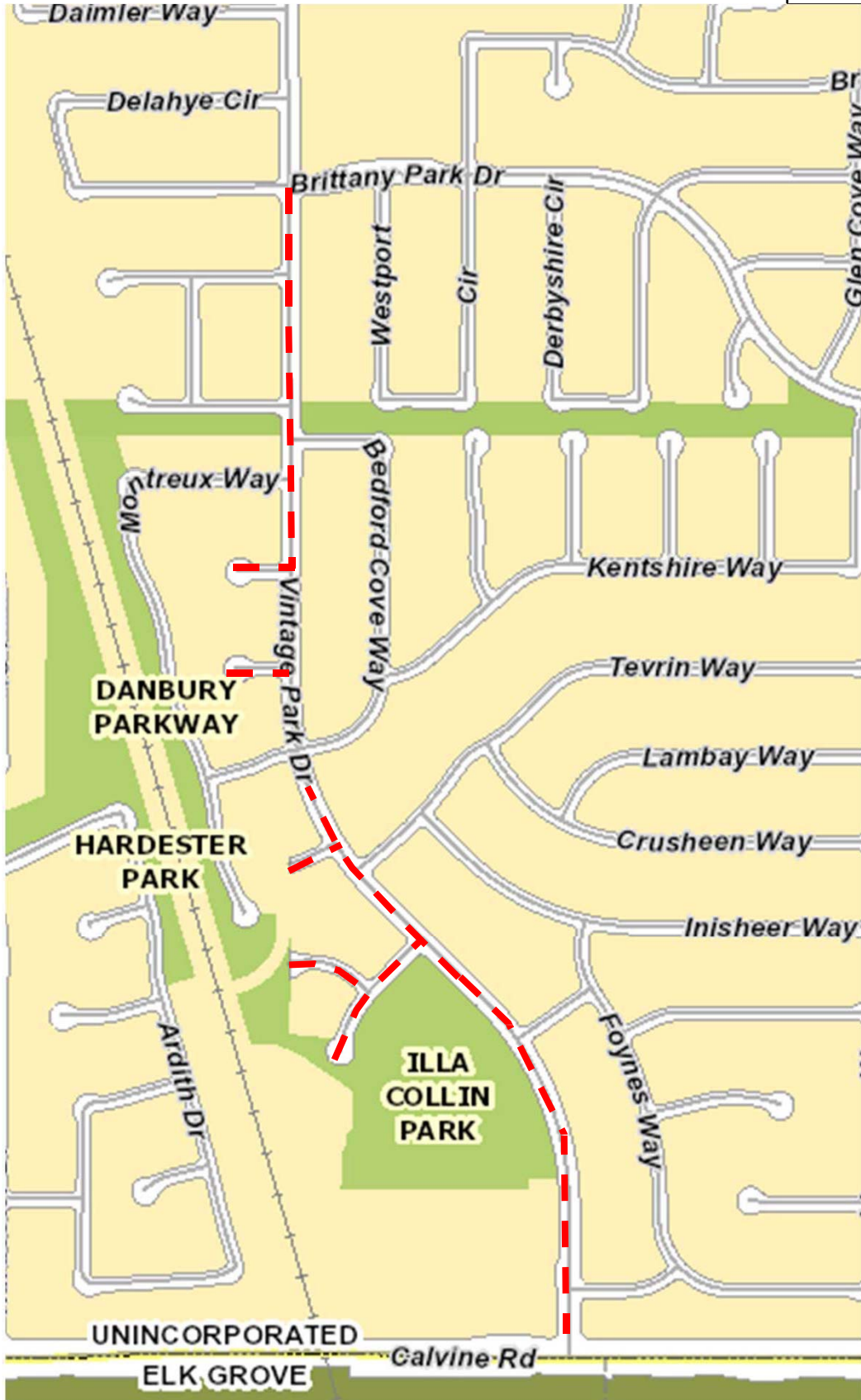

Vintage Park Dr
(Calvine Rd to Brittany Park Dr)

AC Overlay 2023 Phase D Location Maps

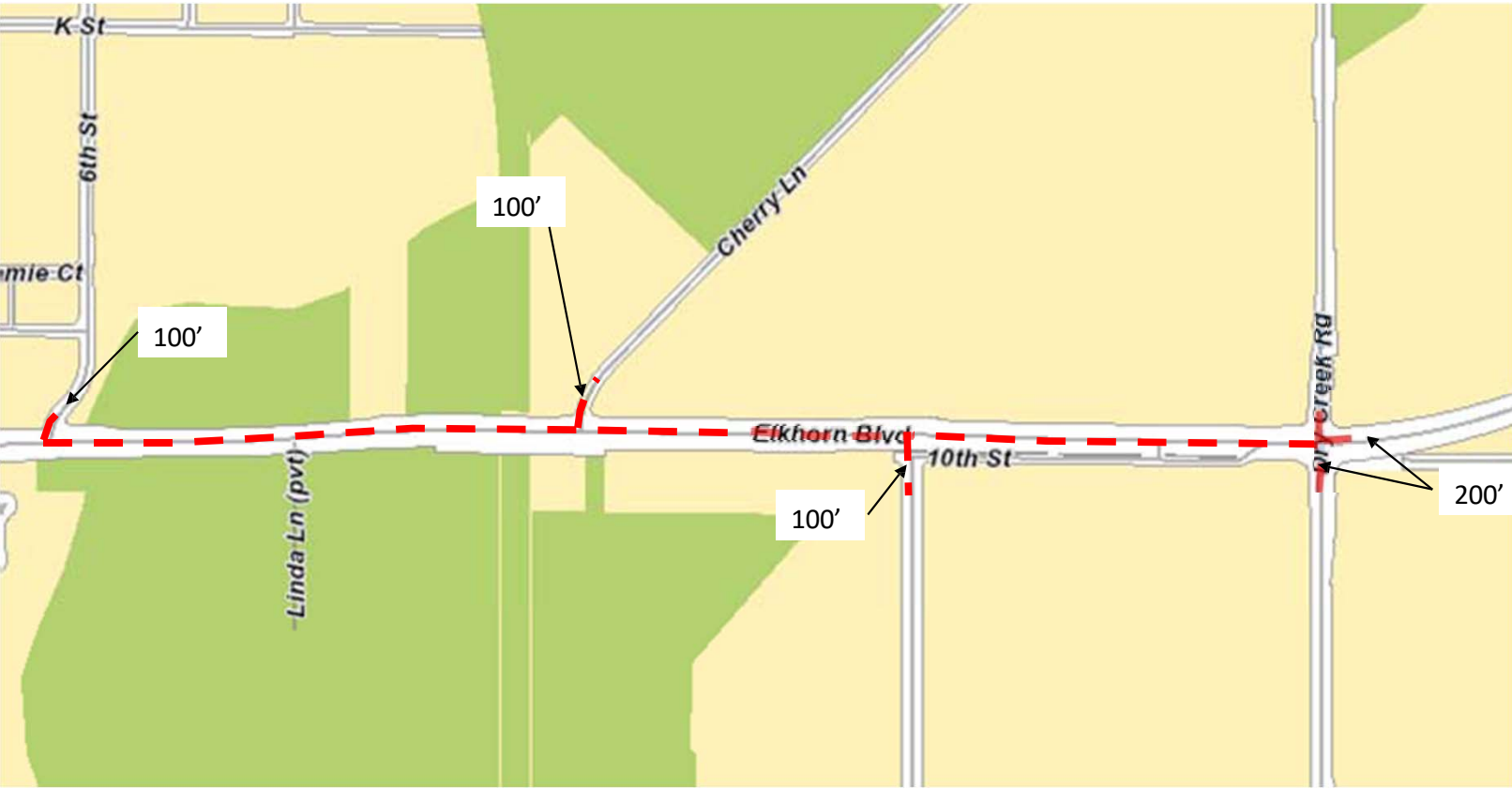

**Elkhorn Blvd
(6th Street to Dry Creek Rd)**

Map 4

Contract No. 4588, "AC Overlay Project 2023 Phase E," Bids To Be Received On January 12, 2023; Environmental Document: Categorical Exemption (Control No. PLER 2022-00116)

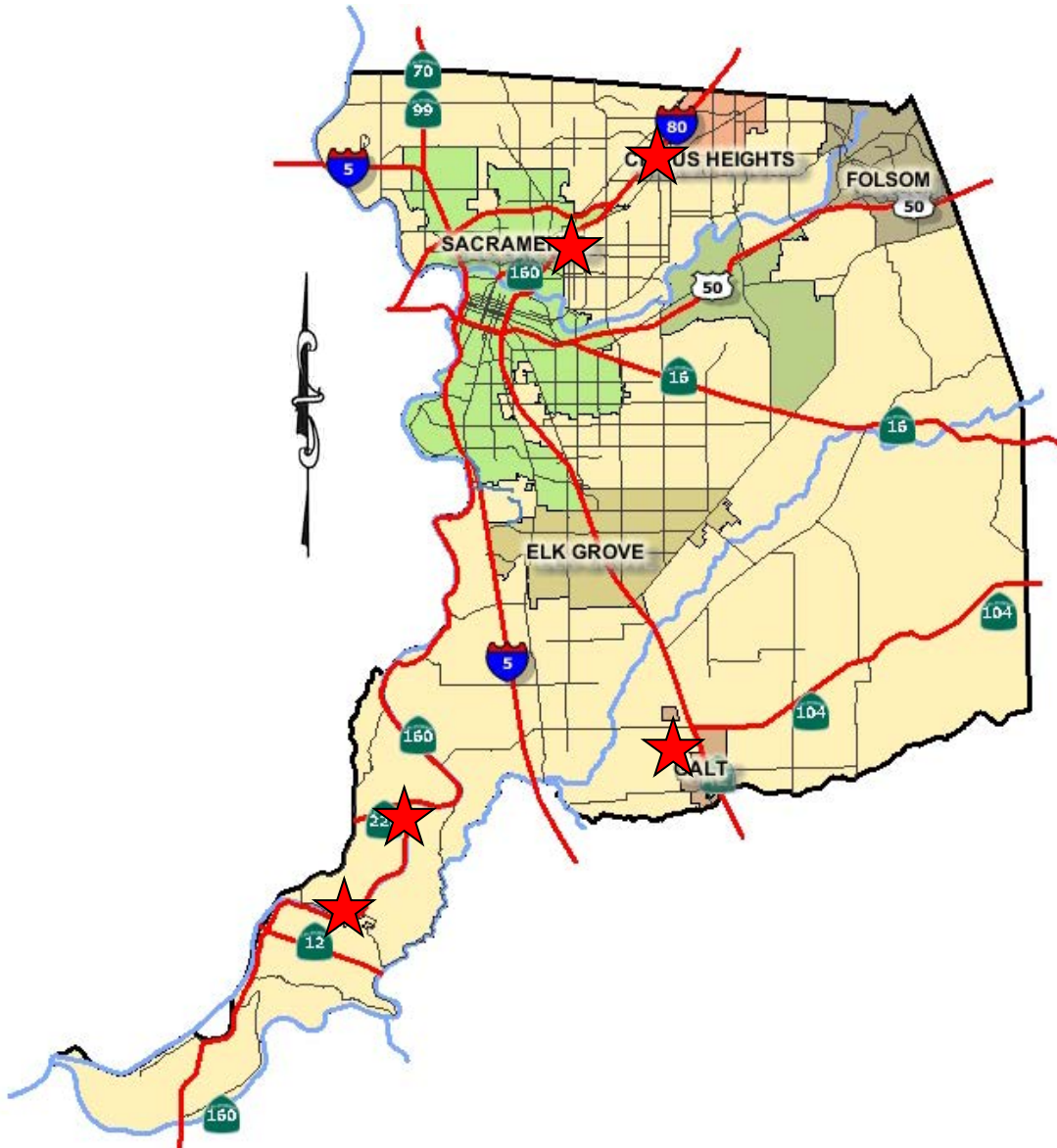

Location	Description
AO00A & AO00B	Beverly Terrace and Clarendon Heights Neighborhoods
TC02A & TC02B	Strawberry Acres and Bohemian Park Neighborhoods
FF04A	Foothill Farms Neighborhood/Shenandoah Dr to Garfield Ave Frontage
Grand Island Rd	17597 Grand Island Rd to 4,800' west
Harvey Rd	Christensen Rd to Sargent Ave
Isleton Rd	3,100' to 6,200' south of Ko-Ket Resort
Twin Cities Rd	Christensen Rd to Midway Ave

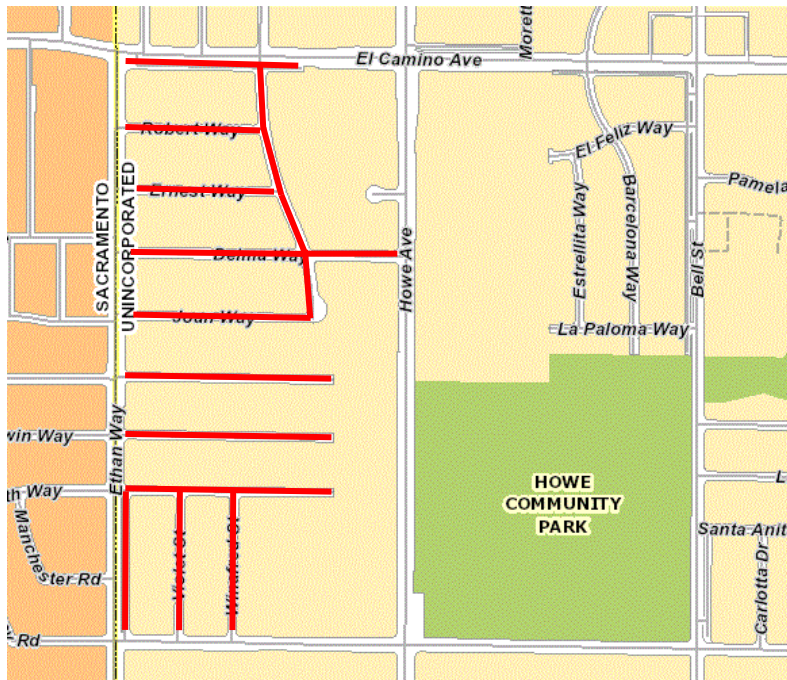

Location - AO00A & AO00B
Beverly Terrace and Clarendon Heights Neighborhoods

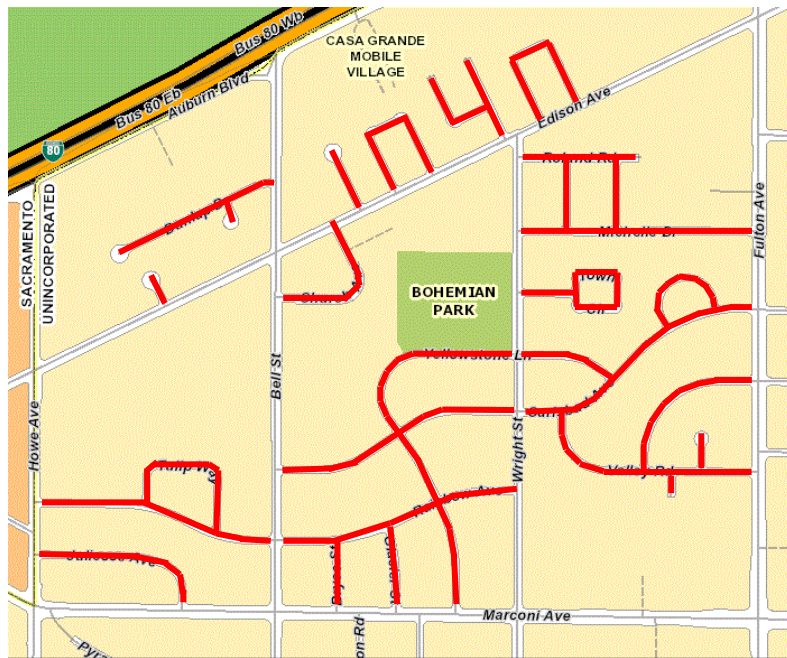

Location - TC02A & TC02B
Strawberry Acres and Bohemian Park Neighborhoods



Location - FF04A
Foothill Farms Neighborhood/Shenandoah Dr to Garfield Ave Frontage

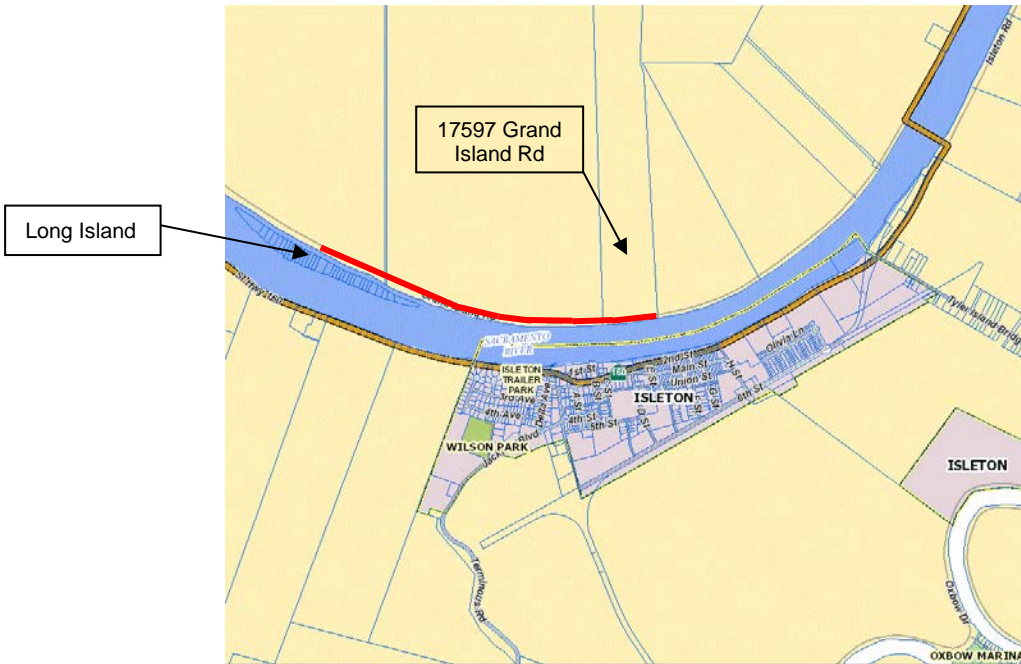

Location - Grand Island Rd
17597 Grand Island Rd to 4,800' west

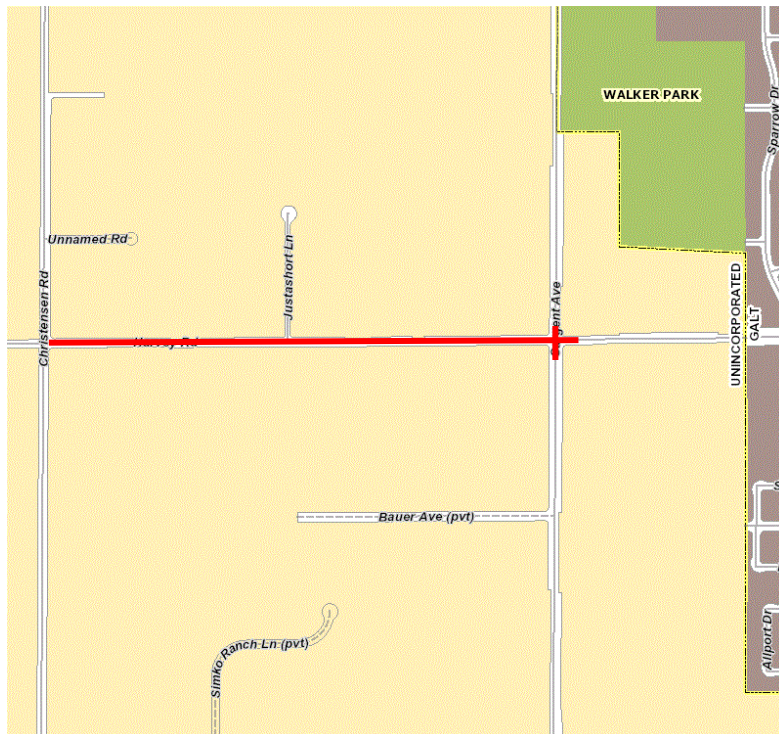

Location - Harvey Rd
Christensen Rd to Sargent Ave

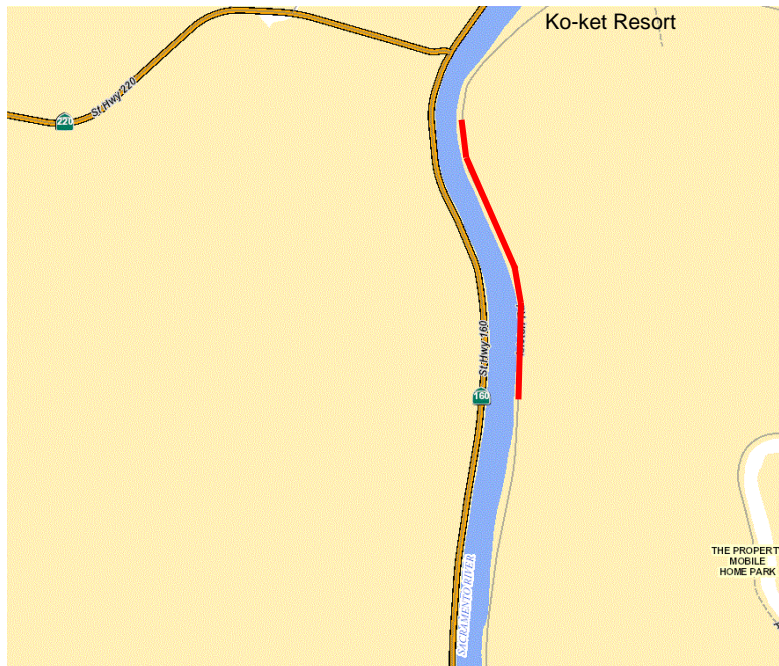

Location - Isleton Rd
3,100' to 6,200' south of Ko-Ket Resort

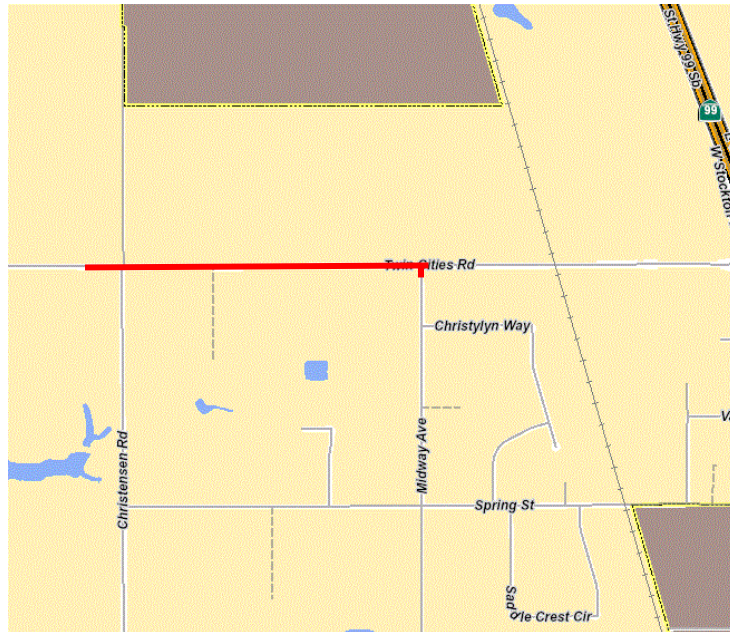

Location - Twin Cities Rd
Christensen Rd to Midway Ave

AC Overlay Project 2023 Phase F (Contract No. 4589) Location Maps

Attachment 1
December 6, 2022

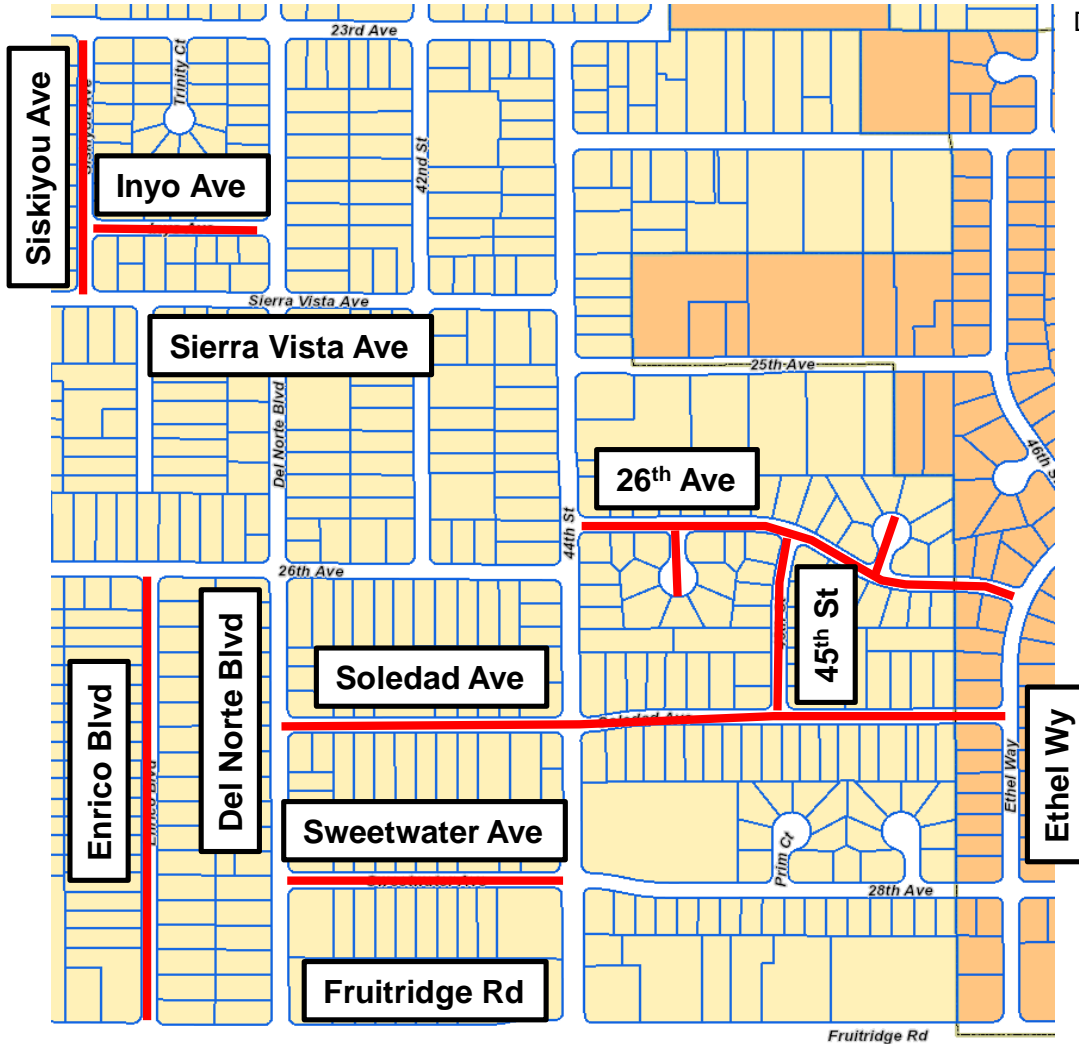

- 26th Avenue (44th Street - Ethel Way)
- 45th Street (Soledad Avenue - 26th Avenue)
- Enrico Boulevard (Fruitridge Road – 26th Avenue)
- Inyo Avenue (Siskiyou Avenue – Del Norte Boulevard)
- Soledad Avenue (Del Note Boulevard – Ethel Way)
- Siskiyou Avenue (Sierra Vista Avenue – 23rd Avenue)
- Bid Alternative: Sweetwater Way (Del Norte Boulevard – 44th Street)

AC Overlay Project 2023 Phase F (Contract No. 4589)
Location Maps

Attachment 1
December 6, 2022

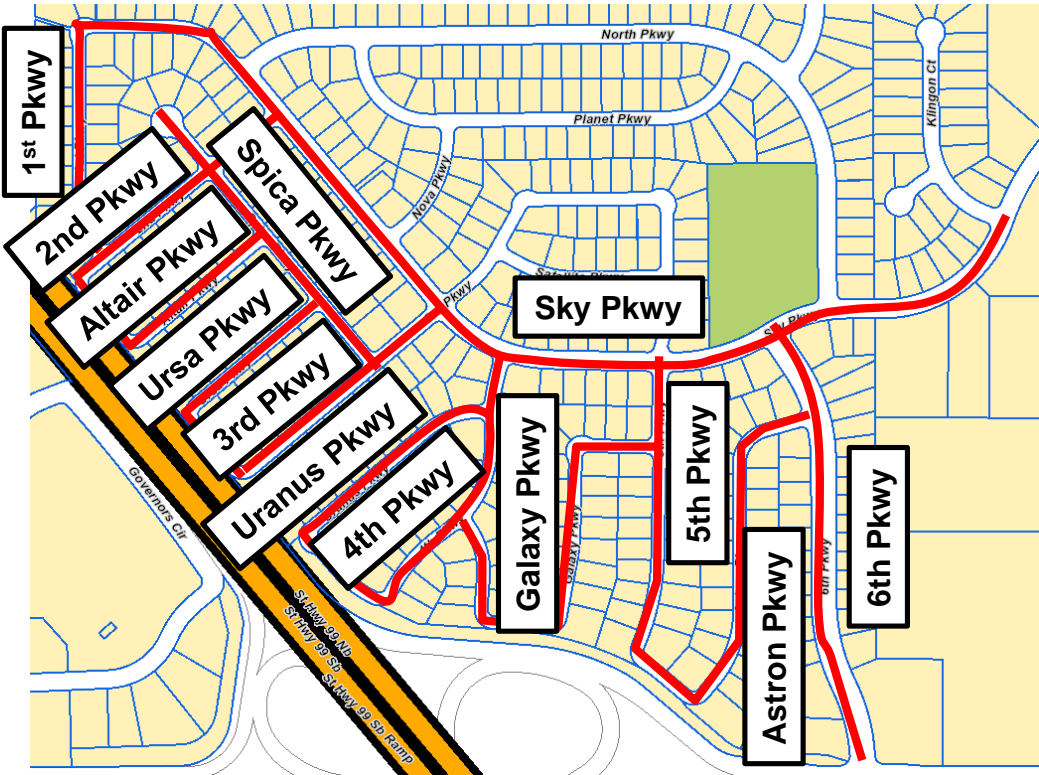

PW01B
(Includes Sky Parkway & 6th Parkway)

AC Overlay Project 2023 Phase F (Contract No. 4589)
Location Maps

Attachment 1
December 6, 2022

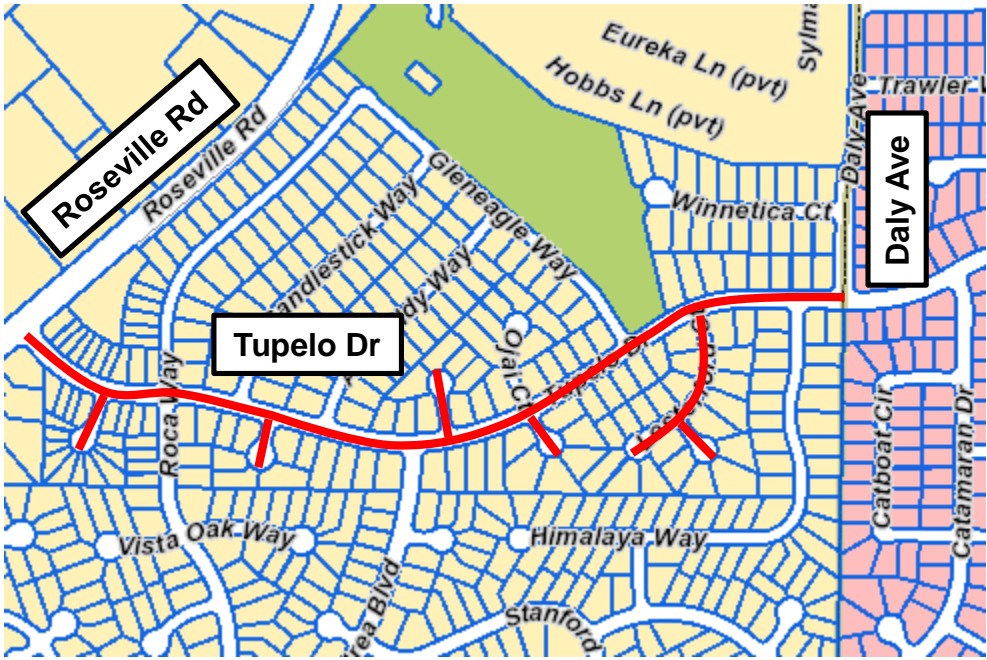

Tupelo Drive
(Roseville Road – Daly Avenue)

AC Overlay Project 2023 Phase F (Contract No. 4589)
Location Maps

Attachment 1
December 6, 2022

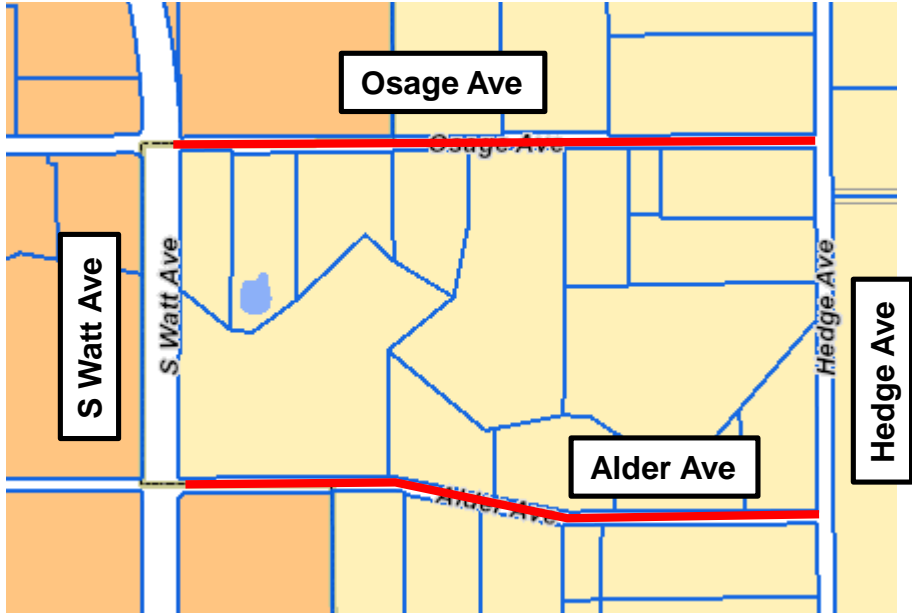
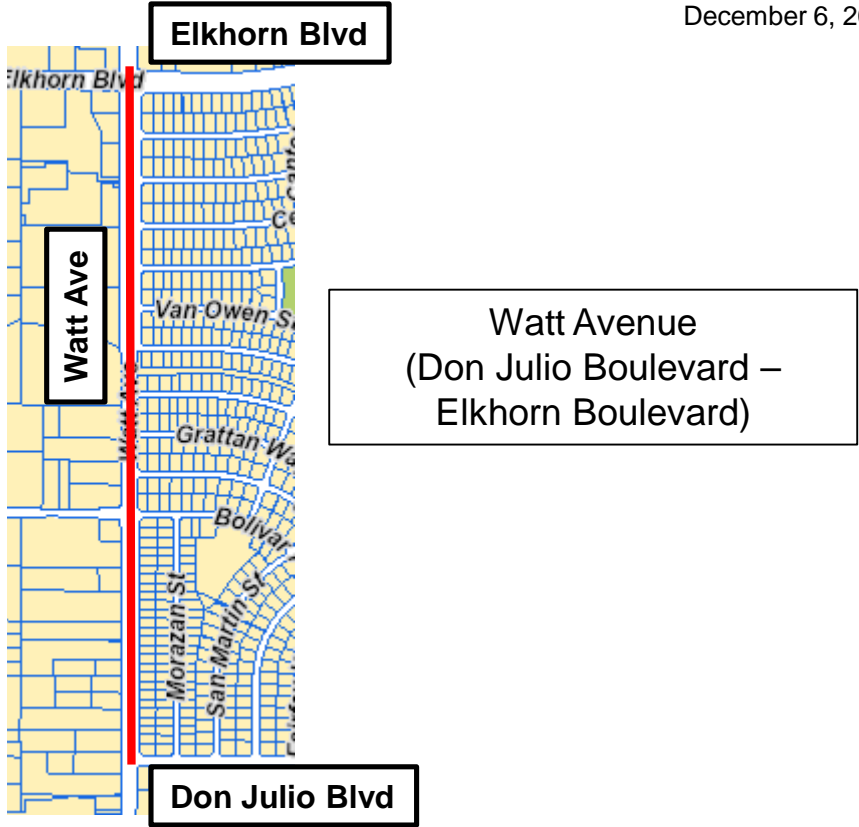

Alder Avenue
(South Watt Avenue – Hedge Avenue)
Bid Alternative: Osage Avenue
(South Watt Avenue – Hedge Avenue)

AC Overlay Project 2023 Phase F (Contract No. 4589)
Location Maps

Attachment 1
December 6, 2022



River Road
(Twin Cities Road – 2000 feet S/O Twin Cities Road)

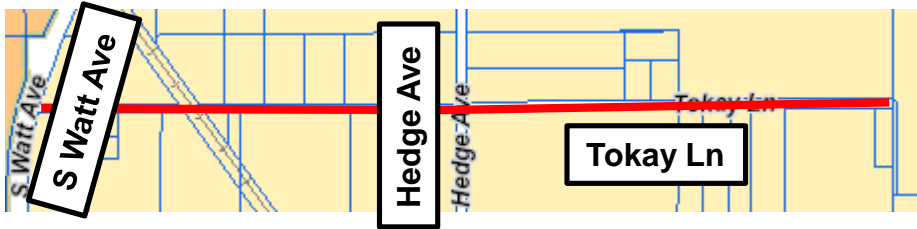

Tokay Lane
(West End [2178' W/O Hedge Avenue] – East End [2650' E/O Hedge Avenue])

AC Overlay Project 2023 Phase F (Contract No. 4589)
Location Maps

Attachment 1
December 6, 2022

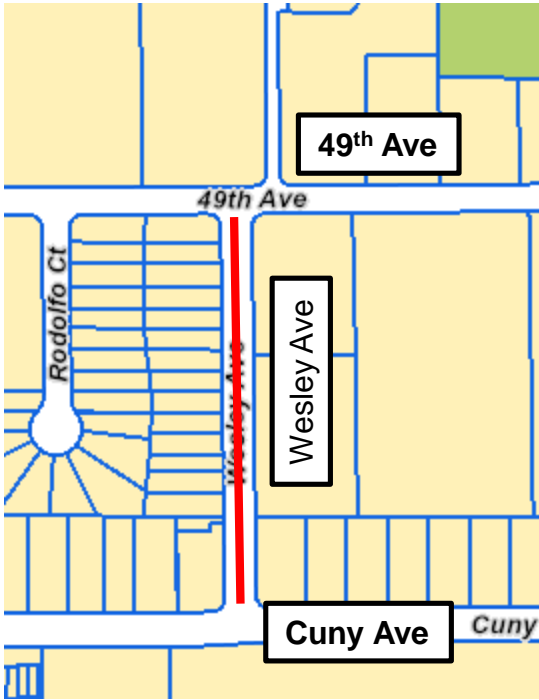

Bid Alternative: Wesley Avenue
(Cuny Avenue – 49th Avenue)

AC Overlay Project 2024 Phase A

Map 1



Vintage Park Drive
(Brittany Park Dr to Elk Grove Florin Rd)

AC Overlay Project 2024 Phase A

Map 2

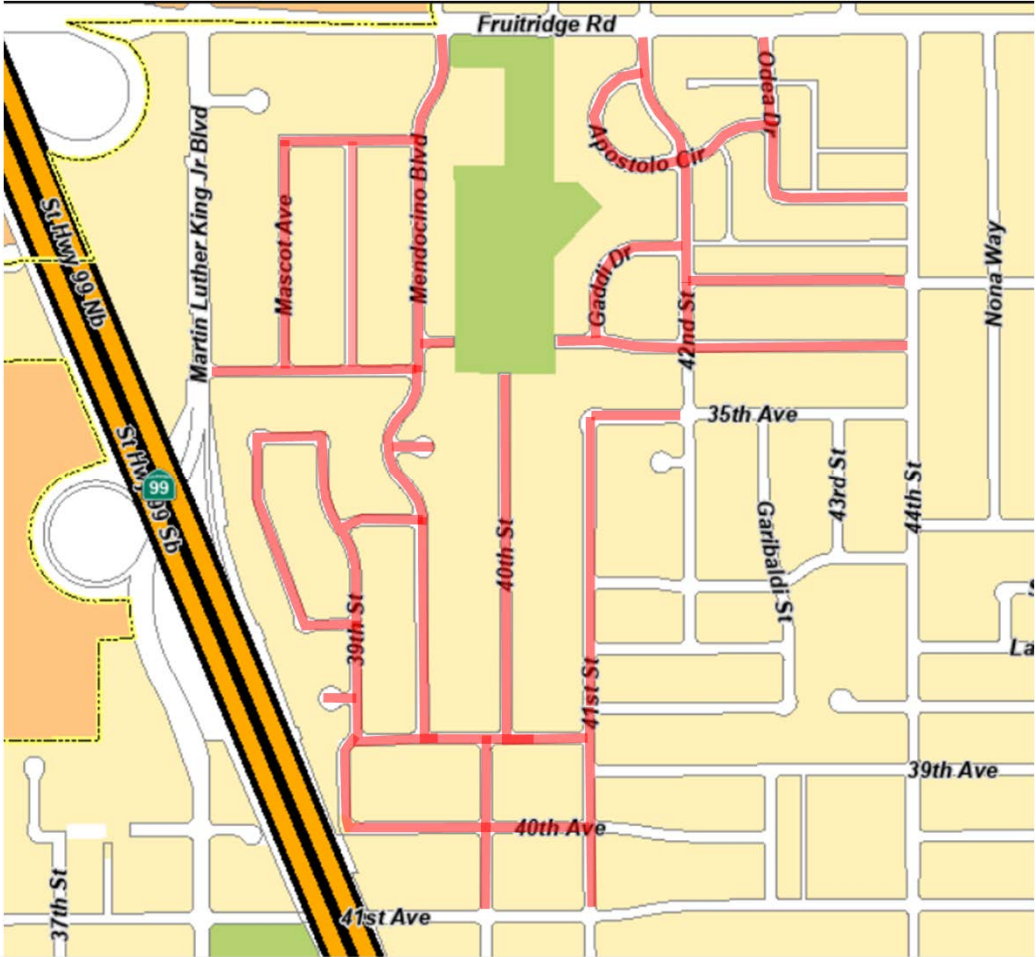

FR01A&B
(South of Fruitridge Road, West of 44th Street, North of 41st Ave, East of HWY 99)

AC Overlay Project 2024 Phase A

Map 3

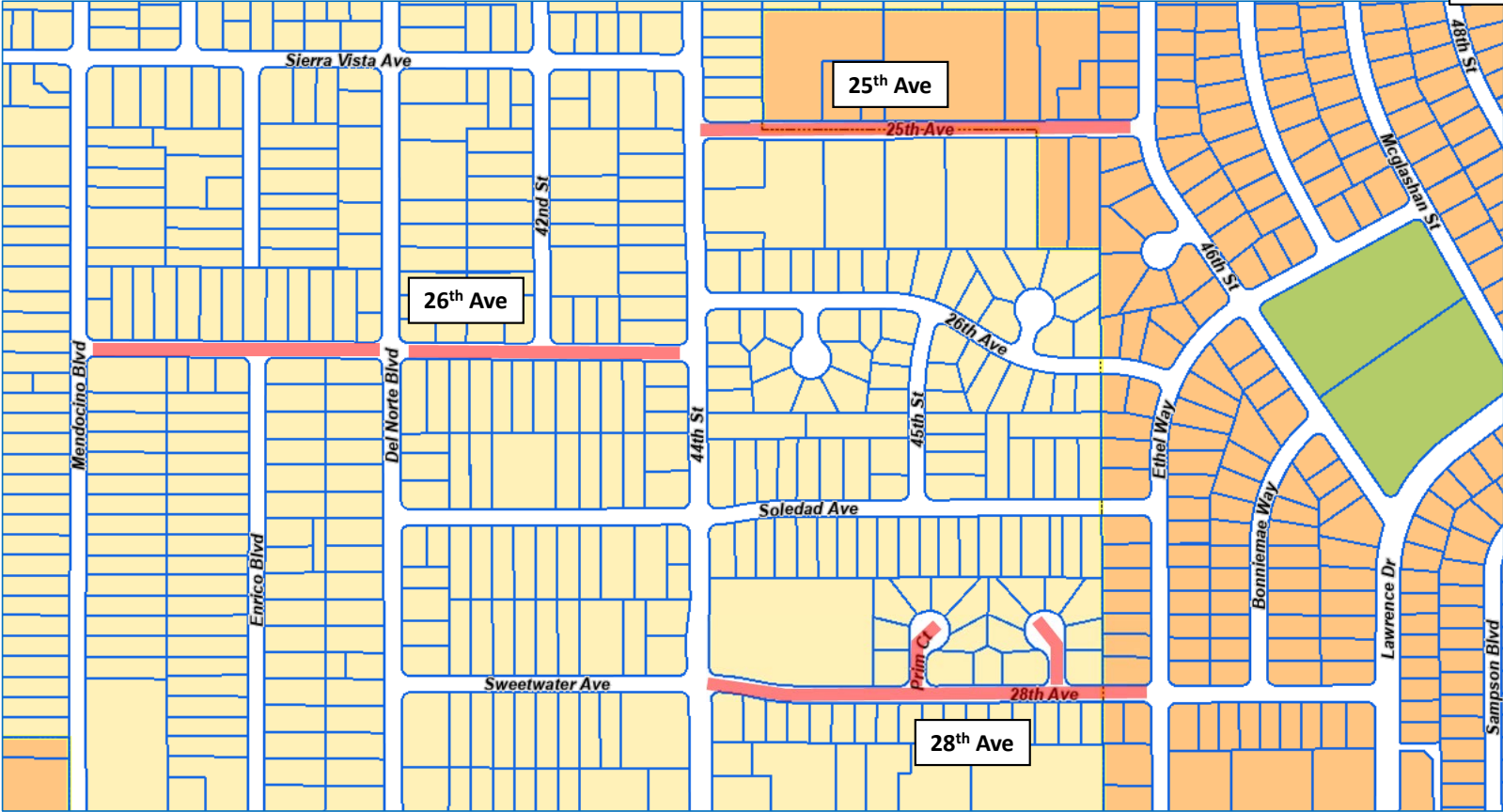

FR04B
(25th Ave From 44th St to 46th St, 26th Ave From Mendocino Blvd to 44th St, 28th Ave From 44th St to Ethel Way)

AC Overlay Project 2024 Phase A

Map 4



Dillard Road
(Magos Road to Green Road)

AC Overlay Project 2024 Phase A

Map 5



AC Overlay Project 2024 Phase A

Map 6

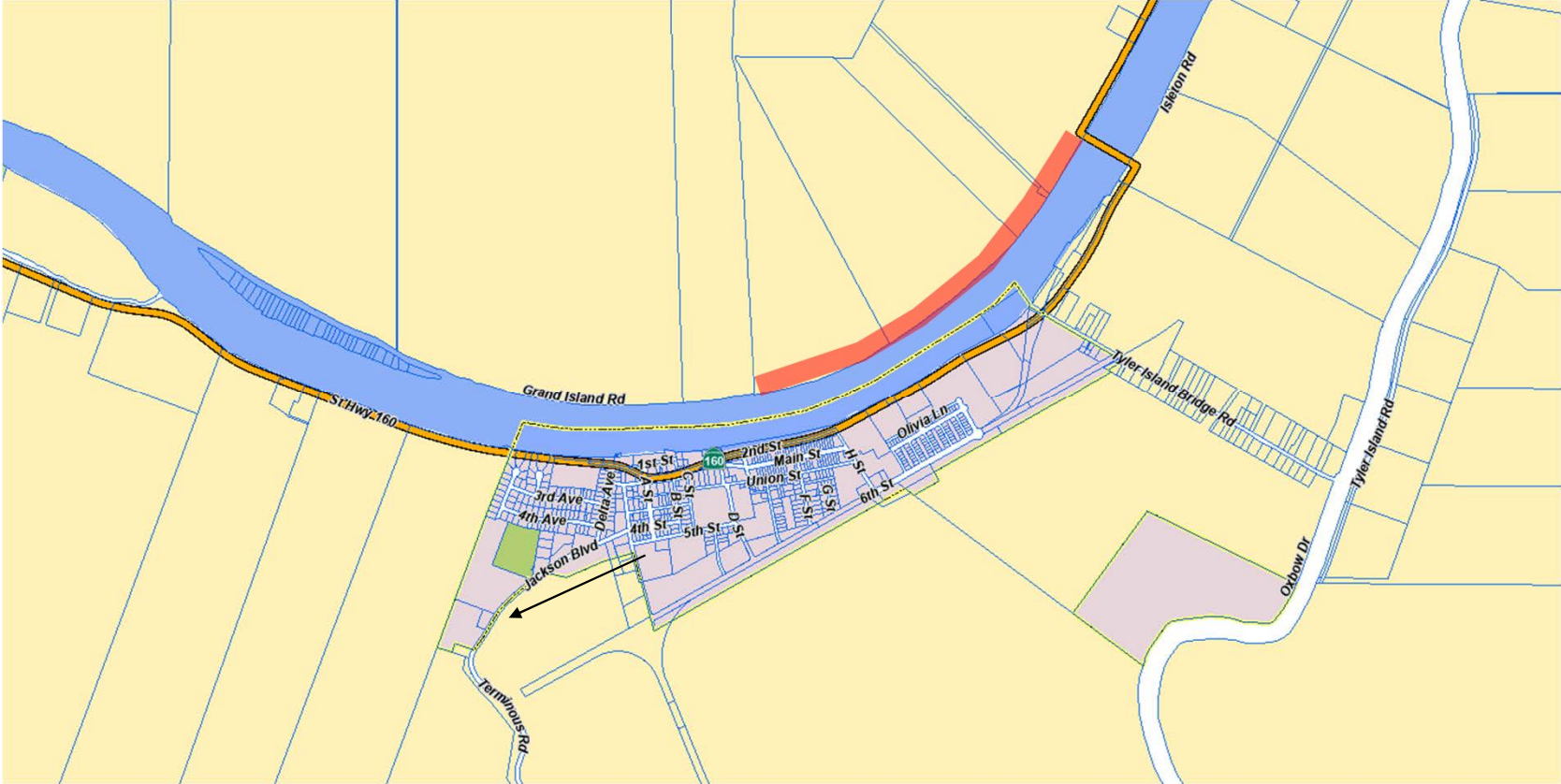

Grand Island Road
(Grand Island Rd and HWY 160 Intersection to 4,500 ft South)

AC Overlay Project 2024 Phase A

Map 7

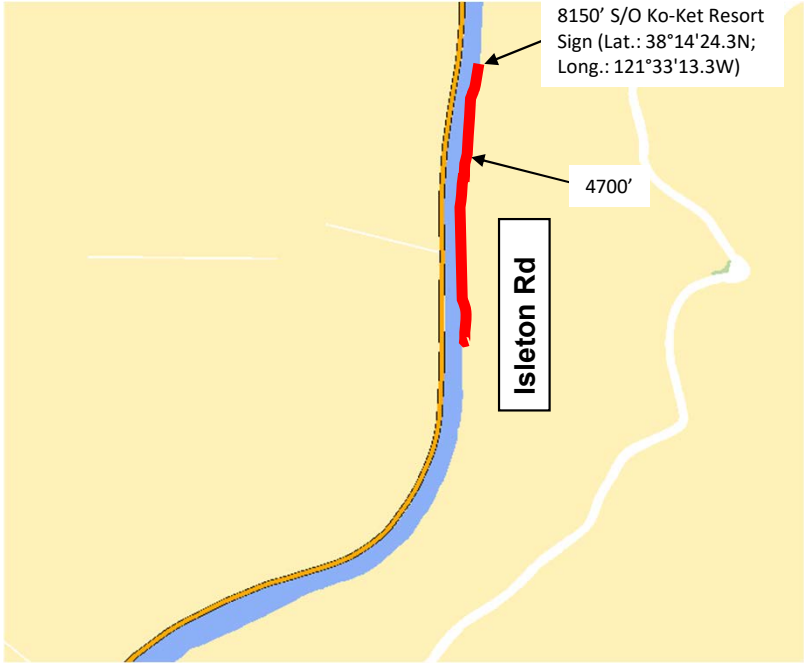

Isleton Road
Start 8,150 ft South of Ko-Ket Resort to 4,700 ft South

AC Overlay Project 2024 Phase A

Map 8

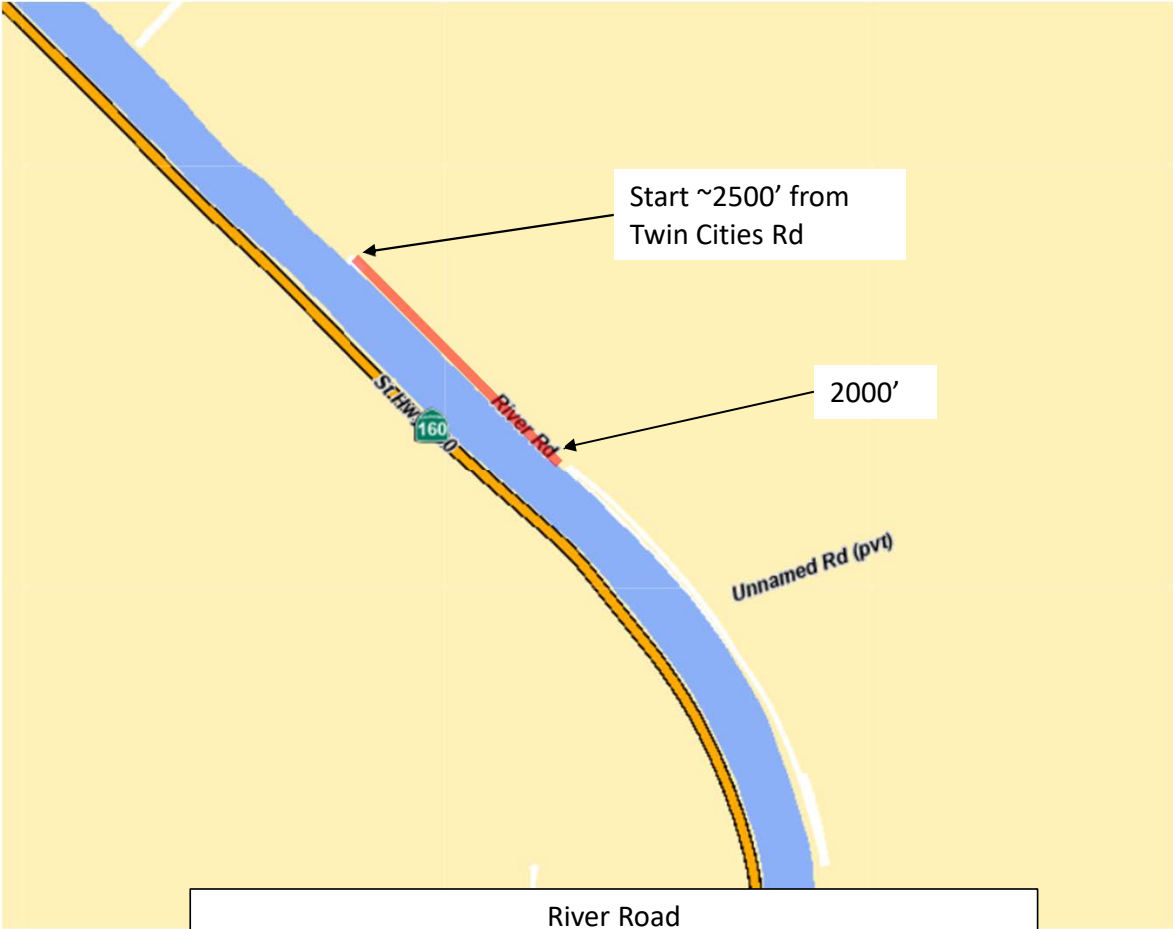

River Road
Start 2,500 ft South of Twin Cities Rd to 2,000 ft South

AC Overlay Project 2024 Phase A

Map 9

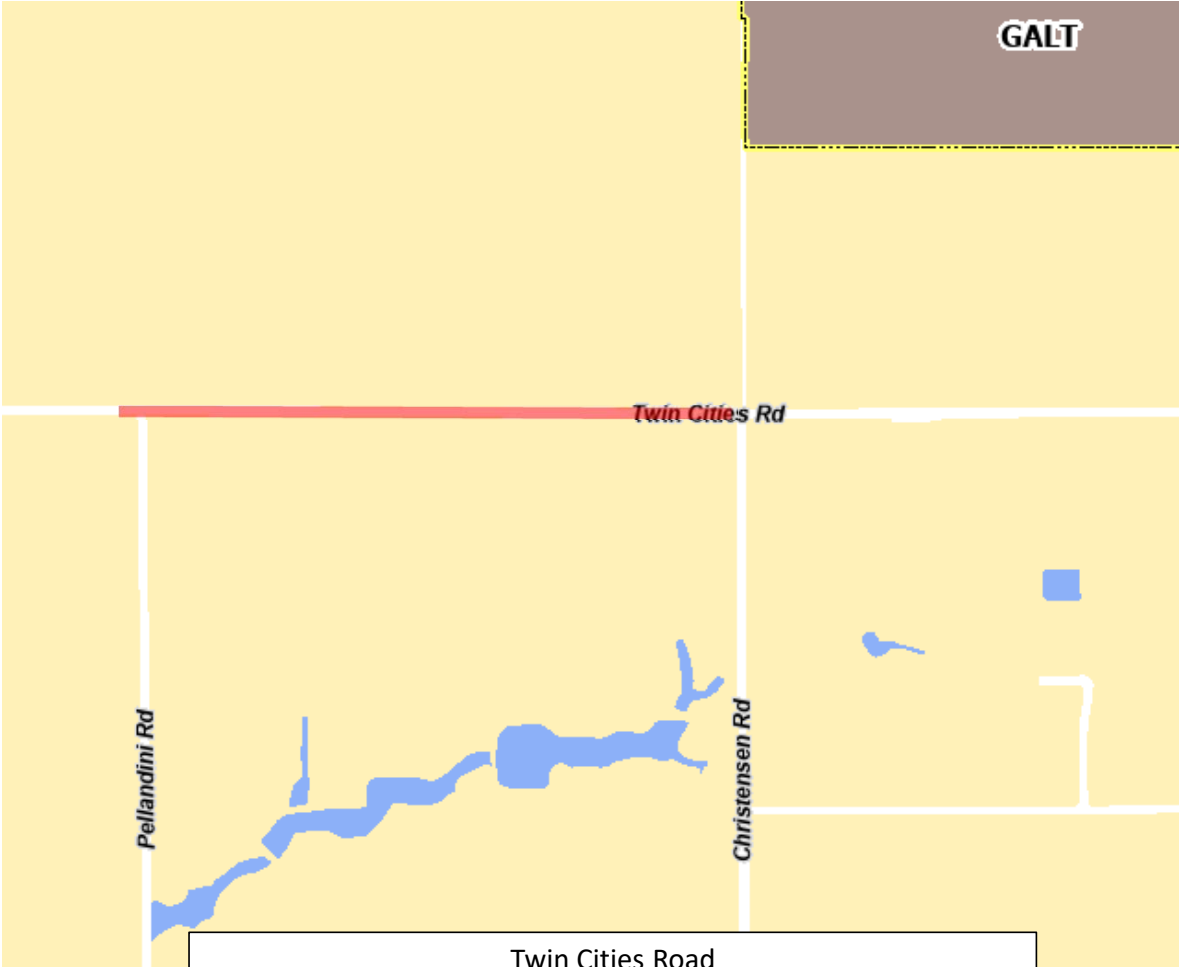

Twin Cities Road
(Pellandini Road to Christensen Road)

AC Overlay Project 2024 Phase B

Map 1

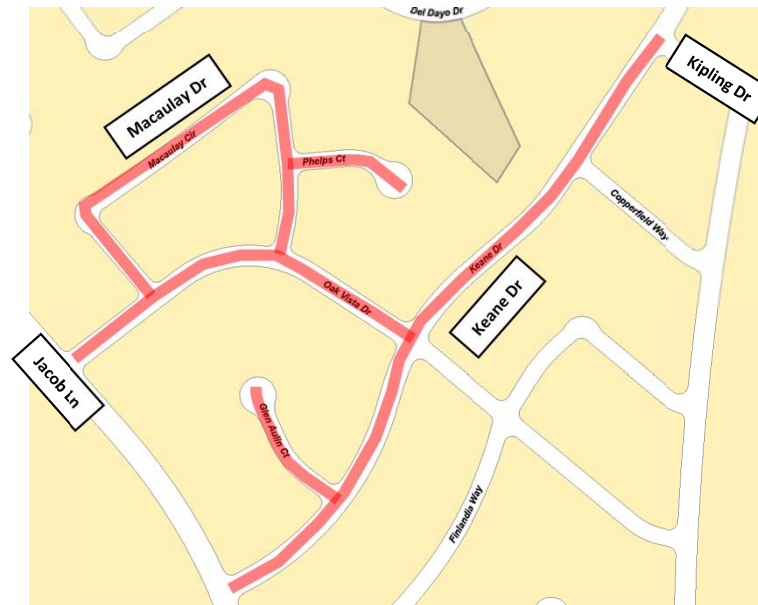

AR04A Partial
(Macaulay Dr,
Keane Drive from Jacob Ln to Kipling Dr,
Oak Vista Dr from Jacob Ln to Kipling Dr)

AC Overlay Project 2024 Phase B

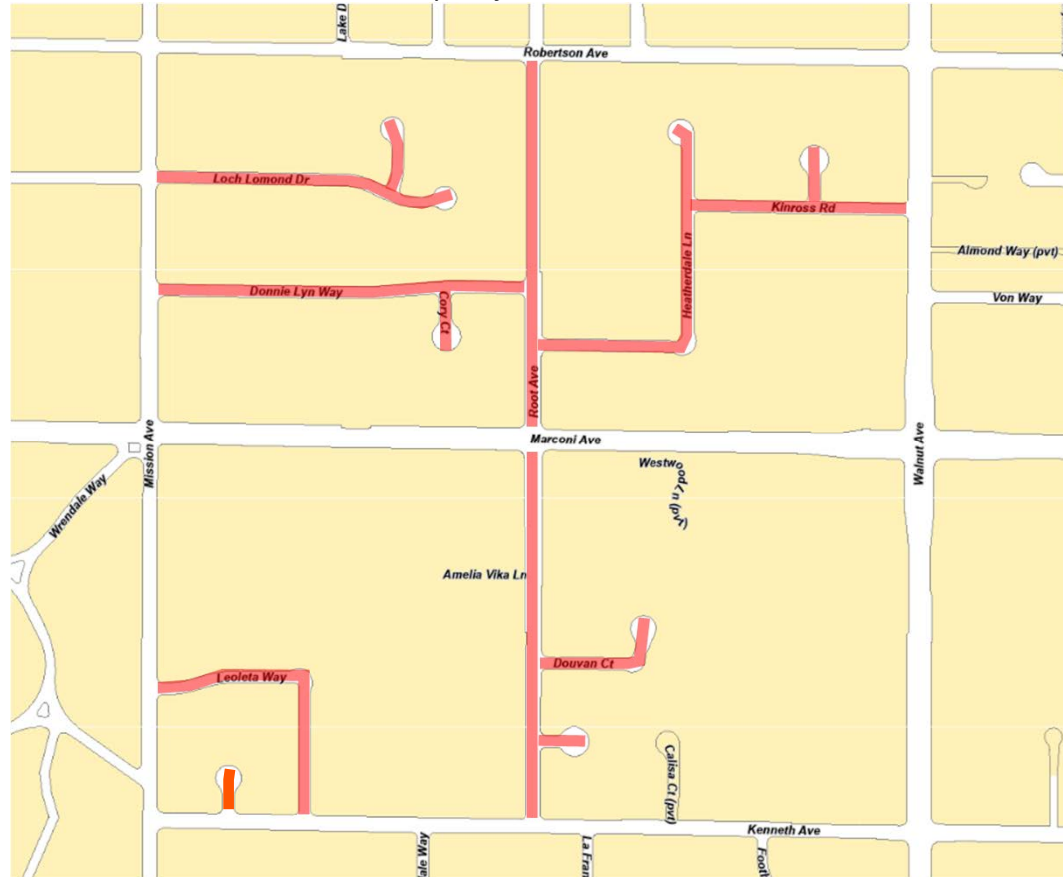

Map 2

CM11B
(South of Robertson Ave, West of Walnut
Ave, North of Kenneth Ave and East of
Mission Ave)

AC Overlay Project 2024 Phase B

Map 3

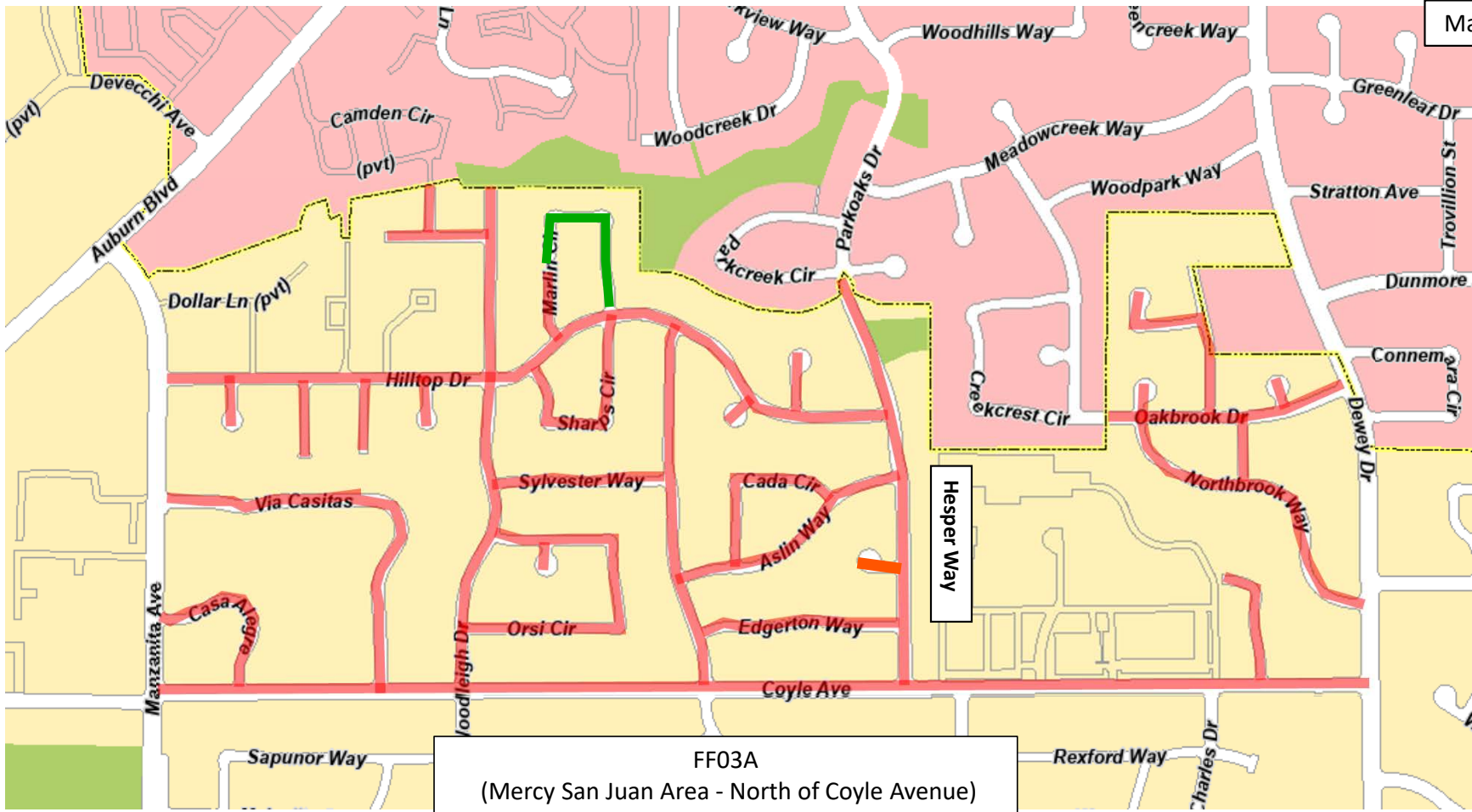

FF03A
(Mercy San Juan Area - North of Coyle Avenue)
Coyle Avenue
(Manzanita Avenue to Dewey Drive)

AC Overlay Project 2024 Phase B

Map 4

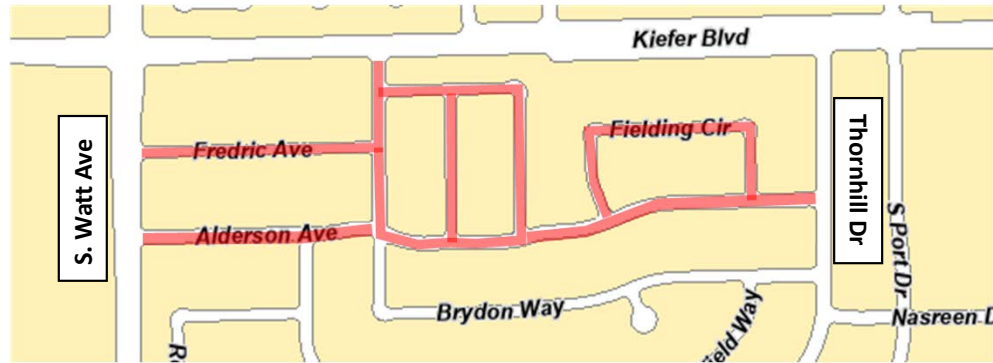

RM03A
(South of Kiefer Blvd, West of Thornhill Dr, Alderson Ave North, East of South Watt Ave)

AC Overlay Project 2024 Phase C

Map 1

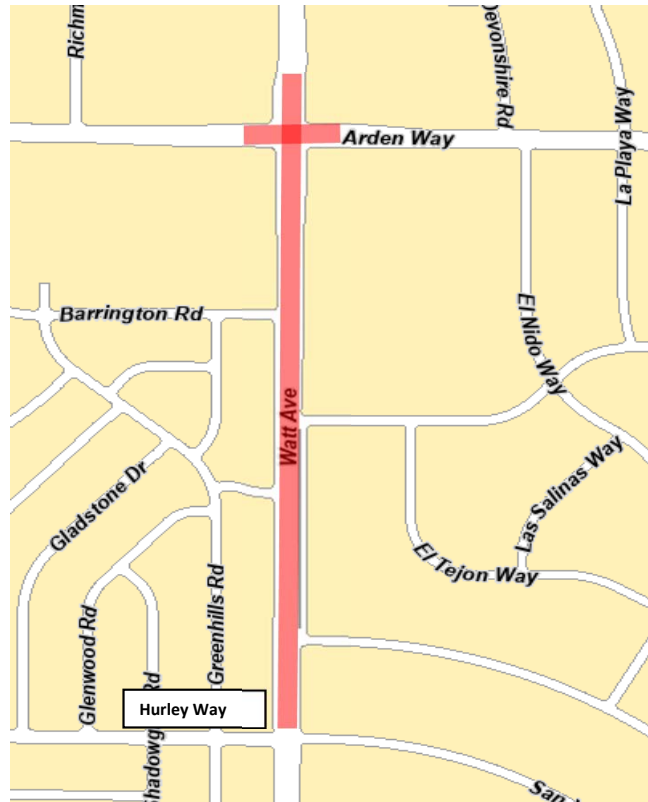

Watt Avenue
(Hurley Way to Arden Way)

AC Overlay Project 2024 Phase C

Map 2



Elkhorn Boulevard
(Dry Creek Road to 18th Street)

AC Overlay Project 2024 Phase C

Map 3

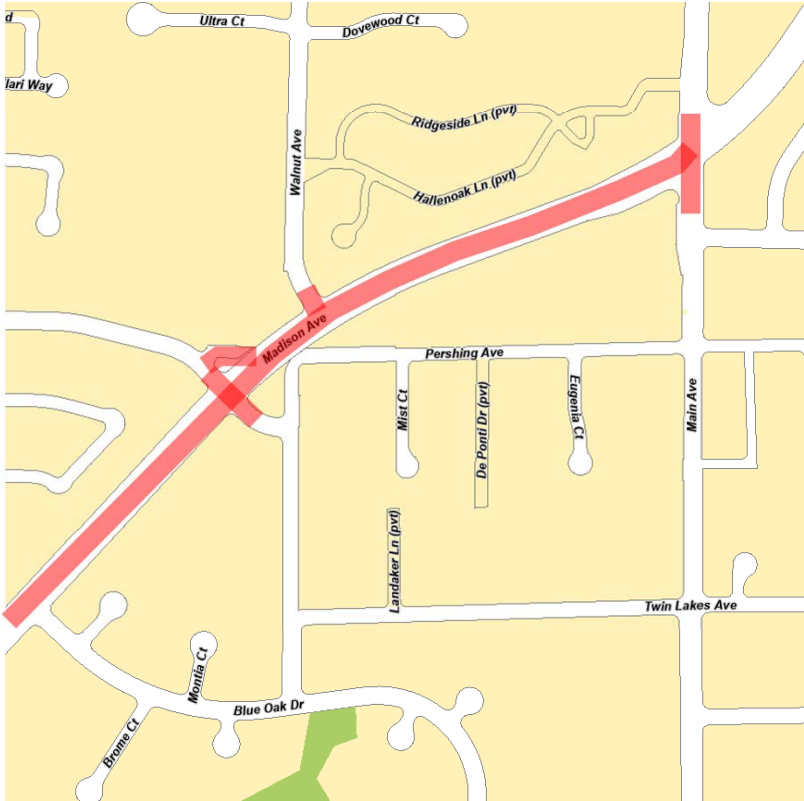

Madison Avenue
(Blue Oak Drive to Main Avenue)

AC Overlay Project 2024 Phase D

Map 1

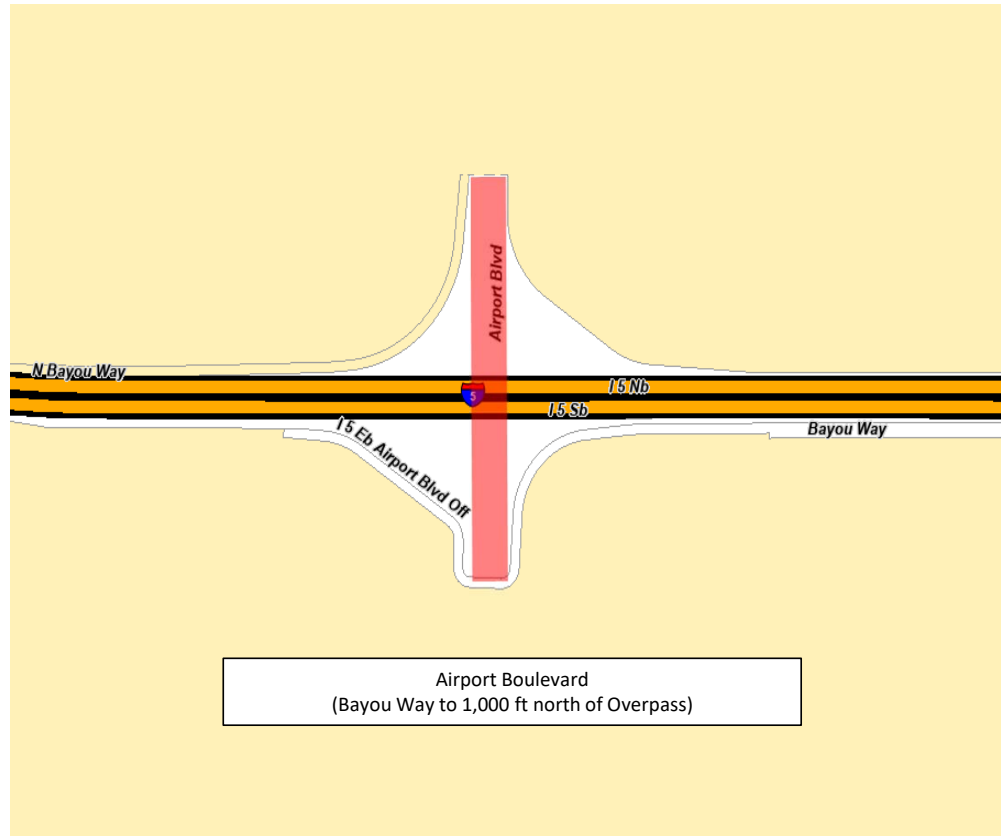

AC Overlay Project 2024 Phase D

Map 2

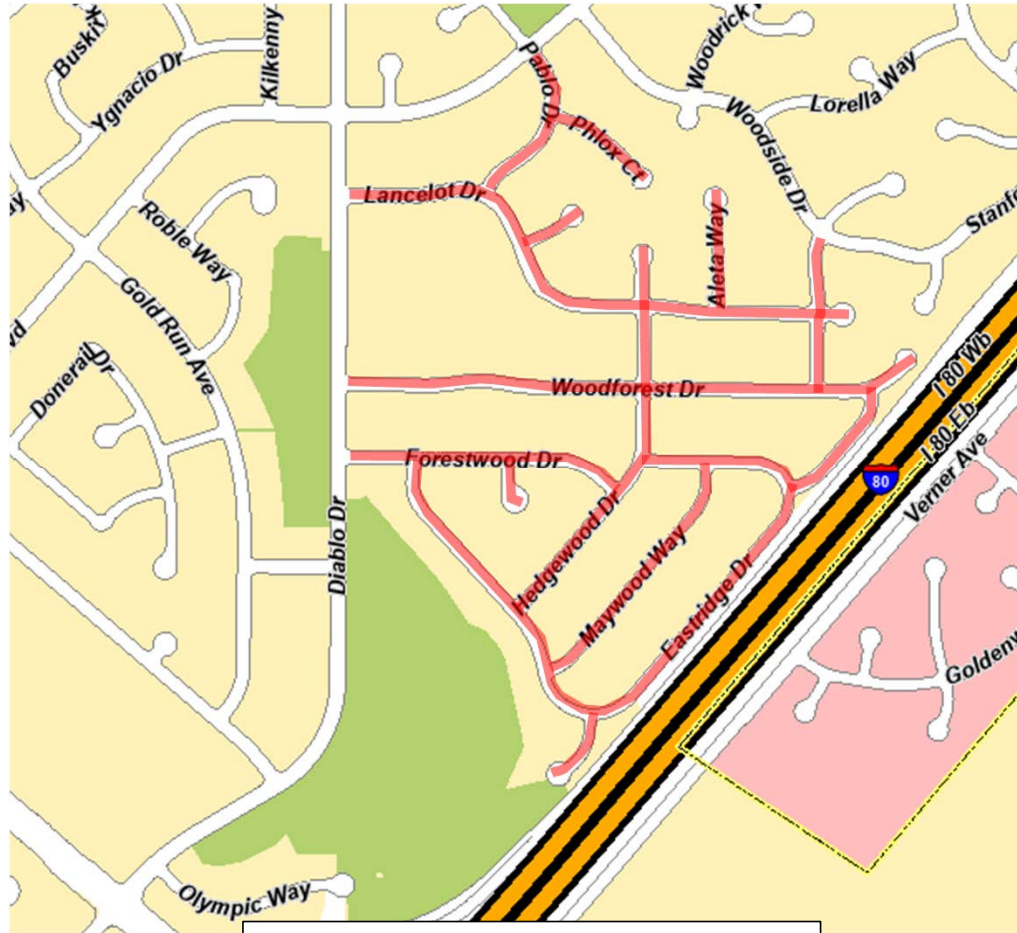

PH07B1
(South of Andrea Blvd, South of Woodside Dr)

AC Overlay Project 2024 Phase D

Map 3



Sunrise Boulevard
American River Bridge to Winding Way

AC Overlay Project 2024 Phase D

Map 4



Antelope Rd

Elkhorn Blvd

Watt Avenue
Elkhorn Boulevard to Antelope Road